Code of Federal Regulations

LSA

List of CFR Sections Affected

September 2002

Save this issue for
Titles 42—50 (Annual)

United States
Government
Printing Office
SUPERINTENDENT
OF DOCUMENTS
Washington, DC 20402

OFFICIAL BUSINESS
Penalty for Private Use, $300

PERIODICALS
Postage and Fees Paid
U.S. Government Printing Office
(ISSN 0097-6326)

**********3-DIGIT 481
A FR BELLH300B FEB 03 B
BELL & HOWELL
BONNIE COLVIN
300 N ZEEB RD
ANN ARBOR MI 48106

Code of Federal Regulations

LSA

List of CFR Sections Affected

September 2002

Title 1–16
Changes January 2, 2002
through September 30, 2002

Title 17–27
Changes April 1, 2002
through September 30, 2002

Title 28–41
Changes July 2, 2002
through September 30, 2002

Title 42–50
Changes October 1, 2001
through September 30, 2002

LSA—LIST OF CFR SECTIONS AFFECTED

The LSA (List of CFR Sections Affected) is a monthly publication designed to lead users of the Code of Federal Regulations (CFR) to amendatory actions published in the Federal Register (FR). It should be shelved with current CFR volumes. Entries are by CFR title, chapter, part, and section. Proposed rules are listed at the end of appropriate titles.

HOW TO USE THIS FINDING AID

The CFR is revised annually according to the following schedule:

Titles 1–16—as of Jan. 1
17–27—as of April 1
28–41—as of July 1
42–50—as of Oct. 1

To bring these regulations up to date, consult the most recent LSA for any changes, additions, or removals published after the revision date of the volume you are using. Then check the CUMULATIVE LIST OF PARTS AFFECTED appearing in the Reader Aids of the latest Federal Register for less detailed but timely changes published after the final date included in this publication.

The page numbers listed to the right of each LSA entry indicate where the specific amendments begin in the Federal Register. **Boldface** page numbers under a particular title indicate that the page numbers span 2 years. **Boldface** is used to distinguish the previous year from the current year.

Cite a page reference from this publication using the volume number (64 FR for 1999, 67 FR for 2002) and the page number. Example: 24727 in bold cite as 64 FR 24727. For your convenience, the volume number has been included in the Table of Federal Register Issue Pages and Dates.

ISSUES TO BE SAVED

There is no single annual issue of the LSA. Four ANNUAL ISSUES must be saved; the DECEMBER issue is the ANNUAL for Titles 1–16; the MARCH issue is the ANNUAL for Titles 17–27; the JUNE issue is the ANNUAL for Titles 28–41; the SEPTEMBER issue is the ANNUAL for Titles 42–50. ANNUAL ISSUES to be saved are clearly designated on the cover.

TABLE OF FEDERAL REGISTER ISSUE PAGES AND DATES

A table is included at the end of this publication which identifies the volume number, the inclusive page numbers, and the corresponding Federal Register issue dates for the period covered.

INDEXES

An INDEX to the daily Federal Register is published monthly and is cumulated for 12 months. A separate volume, the CFR Index and Finding Aids to the entire Code of Federal Regulations, is revised as of January 1 each year.

LSA ONLINE

The LSA can be found on the Internet at http://www.access.gpo.gov/nara/lsa/aboutlsa.html.

INQUIRIES AND SUGGESTIONS

Shelley C. Featherson was Chief Editor of the LSA. The LSA was prepared under the direction of Raymond A. Mosley, assisted by Kenneth R. Payne and Brian Swidal. INQUIRIES, telephone 202–741–6000.

SUGGESTIONS concerning this and other publications of the Office are welcomed. Please send your suggestions to Raymond A. Mosley, Director, Office of the Federal Register, National Archives and Records Administration, Washington, DC 20408 or e-mail fedreg.info@nara.gov.

CHECKLIST OF CFR VOLUMES FOR THIS MONTH

(Comprising a Complete CFR Set)

Title	Stock Number	Price	Revision Date
1, 2 (2 Reserved)	(869–048–00001–1)	9.00	Jan. 1, 2002
3 (1997 Compilation and Parts 100 and 101).	(869–048–00002–0)	59.00	[1] Jan. 1, 2002
4	(869–048–00003–8)	9.00	[4] Jan. 1, 2002
5 Parts:			
1–699	(869–048–00004–6)	57.00	Jan. 1, 2002
700–1199	(869–048–00005–4)	47.00	Jan. 1, 2002
1200–End, 6 (6 Reserved)	(869–048–00006–2)	58.00	Jan. 1, 2002
7 Parts:			
1–26	(869–048–00001–1)	41.00	Jan. 1, 2002
27–52	(869–048–00008–9)	47.00	Jan. 1, 2002
53–209	(869–048–00009–7)	36.00	Jan. 1, 2002
210–299	(869–048–00010–1)	59.00	Jan. 1, 2002
300–399	(869–048–00011–9)	42.00	Jan. 1, 2002
400–699	(869–048–00012–7)	57.00	Jan. 1, 2002
700–899	(869–048–00013–5)	54.00	Jan. 1, 2002
900–999	(869–048–00014–3)	58.00	Jan. 1, 2002
1000–1199	(869–048–00015–1)	25.00	Jan. 1, 2002
1200–1599	(869–048–00016–0)	58.00	Jan. 1, 2002
1600–1899	(869–048–00017–8)	61.00	Jan. 1, 2002
1900–1939	(869–048–00018–6)	29.00	Jan. 1, 2002
1940–1949	(869–048–00019–4)	53.00	Jan. 1, 2002
1950–1999	(869–048–00020–8)	47.00	Jan. 1, 2002
2000–End	(869–048–00021–6)	46.00	Jan. 1, 2002
8	(869–048–00022–4)	58.00	Jan. 1, 2002
9 Parts:			
1–199	(869–048–00023–2)	58.00	Jan. 1, 2002
200–End	(869–048–00024–1)	56.00	Jan. 1, 2002
10 Parts:			
1–50	(869–048–00025–4)	58.00	Jan. 1, 2002
51–199	(869–048–00026–7)	56.00	Jan. 1, 2002
200–499	(869–048–00027–5)	44.00	Jan. 1, 2002
500–End	(869–048–00028–3)	58.00	Jan. 1, 2002
11	(869–048–00029–1)	34.00	Jan. 1, 2002
12 Parts:			
1–199	(869–048–00030–5)	30.00	Jan. 1, 2002
200–219	(869–048–00031–3)	36.00	Jan. 1, 2002
220–299	(869–048–00032–1)	58.00	Jan. 1, 2002
300–499	(869–048–00033–0)	45.00	Jan. 1, 2002
500–599	(869–048–00034–8)	42.00	Jan. 1, 2002
600–End	(869–048–00035–6)	61.00	Jan. 1, 2002
13	(869–048–00036–4)	47.00	Jan. 1, 2002
14 Parts:			
1–59	(869–048–00037–2)	60.00	Jan. 1, 2002
60–139	(869–048–00038–1)	58.00	Jan. 1, 2002
140–199	(869–048–00039–9)	29.00	Jan. 1, 2002
200–1199	(869–048–00040–2)	47.00	Jan. 1, 2002
1200–End	(869–048–00041–1)	41.00	Jan. 1, 2002
15 Parts:			
0–299	(869–048–00042–9)	37.00	Jan. 1, 2002
300–799	(869–048–00043–7)	58.00	Jan. 1, 2002
800–End	(869–048–00044–5)	40.00	Jan. 1, 2002
16 Parts:			
0–999	(869–048–00045–3)	47.00	Jan. 1, 2002

CHECKLIST OF CFR VOLUMES FOR THIS MONTH—Continued

(Comprising a Complete CFR Set)

Title	Stock Number	Price	Revision Date
1000–End	(869–048–00046–1)	57.00	Jan. 1, 2002
17 Parts:			
1–199	(869–048–00048–8)	47.00	Apr. 1, 2002
200–239	(869–048–00049–6)	55.00	Apr. 1, 2002
240–End	(869–048–00050–0)	59.00	Apr. 1, 2002
18 Parts:			
1–399	(869–048–00051–8)	59.00	Apr. 1, 2002
400–End	(869–048–00052–6)	24.00	Apr. 1, 2002
19 Parts:			
1–140	(869–048–00053–4)	57.00	Apr. 1, 2002
141–199	(869–048–00054–2)	56.00	Apr. 1, 2002
200–End	(869–048–00055–1)	29.00	Apr. 1, 2002
20 Parts:			
1–399	(869–048–00056–9)	47.00	Apr. 1, 2002
400–499	(869–048–00057–7)	60.00	Apr. 1, 2002
500–End	(869–048–00058–5)	60.00	Apr. 1, 2002
21 Parts:			
1–99	(869–048–00059–3)	39.00	Apr. 1, 2002
100–169	(869–048–00060–7)	46.00	Apr. 1, 2002
170–199	(869–048–00061–5)	47.00	Apr. 1, 2002
200–299	(869–048–00062–3)	16.00	Apr. 1, 2002
300–499	(869–048–00063–1)	29.00	Apr. 1, 2002
500–599	(869–048–00064–0)	46.00	Apr. 1, 2002
600–799	(869–048–00065–8)	16.00	Apr. 1, 2002
800–1299	(869–048–00066–6)	56.00	Apr. 1, 2002
1300–End	(869–048–00067–4)	22.00	Apr. 1, 2002
22 Parts:			
1–299	(869–048–00068–2)	59.00	Apr. 1, 2002
300–End	(869–048–00069–1)	43.00	Apr. 1, 2002
23	(869–048–00070–4)	40.00	Apr. 1, 2002
24 Parts:			
0–199	(869–048–00071–2)	57.00	Apr. 1, 2002
200–499	(869–048–00072–1)	47.00	Apr. 1, 2002
500–699	(869–048–00073–9)	29.00	Apr. 1, 2002
700–1699	(869–048–00074–7)	58.00	Apr. 1, 2002
1700–End	(869–048–00075–5)	29.00	Apr. 1, 2002
25	(869–048–00076–3)	68.00	Apr. 1, 2002
26 Parts:			
§§ 1.0-1–1.60	(869–048–00077–1)	45.00	Apr. 1, 2002
§§ 1.61–1.169	(869–048–00078–0)	58.00	Apr. 1, 2002
§§ 1.170–1.300	(869–048–00079–8)	55.00	Apr. 1, 2002
§§ 1.301–1.400	(869–048–00080–1)	44.00	Apr. 1, 2002
§§ 1.401–1.440	(869–048–00081–0)	60.00	Apr. 1, 2002
§§ 1.441-1.500	(869-048-00082-8)	47.00	Apr. 1, 2002
§§ 1.501–1.640	(869–048–00083–6)	44.00	[7]Apr. 1, 2002
§§ 1.641–1.850	(869–048–00084–4)	57.00	Apr. 1, 2002
§§ 1.851–1.907	(869–048–00085–2)	57.00	Apr. 1, 2002
§§ 1.908–1.1000	(869–048–00086–1)	56.00	Apr. 1, 2002
§§ 1.1001–1.1400	(869–048–00087–9)	58.00	Apr. 1, 2002
§§ 1.1401–End	(869–048–00088–7)	61.00	Apr. 1, 2002
2–29	(869–048–00089–5)	57.00	Apr. 1, 2002
30–39	(869–048–00090–9)	39.00	Apr. 1, 2002
40–49	(869–048–00091–7)	26.00	Apr. 1, 2002
50–299	(869–048–00092–5)	38.00	Apr. 1, 2002

CHECKLIST OF CFR VOLUMES FOR THIS MONTH—Continued

(Comprising a Complete CFR Set)

Title	Stock Number	Price	Revision Date
300–499	(869–048–00093–3)	57.00	Apr. 1, 2002
500–599	(869–048–00094–1)	12.00	[5]Apr. 1, 2002
600–End	(869–048–00095–0)	16.00	Apr. 1, 2002
27 Parts:			
1–199	(869–048–00096–8)	61.00	Apr. 1, 2002
200–End	(869–048–00097–6)	13.00	Apr. 1, 2002
28 Parts:.			
0-42	(869–048–00098–4)	58.00	July 1, 2002
43-end	(869-044-00099-7)	50.00	July 1, 2001
29 Parts:			
0–99	(869–044–00100–4)	45.00	July 1, 2001
100–499	(869–048–00101–8)	21.00	July 1, 2002
500–899	(869–048–00102–6)	58.00	July 1, 2002
900–1899	(869–048–00103–4)	35.00	July 1, 2002
1900–1910 (§§ 1900 to 1910.999)	(869–048–00104–2)	58.00	July 1, 2002
1910 (§§ 1910.1000 to end)	(869–044–00105–5)	42.00	July 1, 2001
1911–1925	(869–044–00106–3)	20.00	[6]July 1, 2001
1926	(869–048–00107–7)	47.00	July 1, 2002
1927–End	(869–044–00108–0)	55.00	July 1, 2001
30 Parts:			
1–199	(869–044–00109–8)	52.00	July 1, 2001
200–699	(869–044–00110–1)	45.00	July 1, 2001
700–End	(869–044–00111–7)	53.00	July 1, 2001
31 Parts:			
0–199	(869–048–00112–3)	35.00	July 1, 2002
200–End	(869–044–00113–6)	56.00	July 1, 2001
32 Parts:			
1–39, Vol. I		15.00	[2]July 1, 1984
1–39, Vol. II		19.00	[2]July 1, 1984
1–39, Vol. III		18.00	[2]July 1, 1984
1–190	(869–044–00114–4)	51.00	[6]July 1, 2001
191–399	(869–044–00115–2)	57.00	July 1, 2001
400–629	(869–048–00116–6)	47.00	July 1, 2002
630–699	(869–048–00117–4)	37.00	July 1, 2002
700–799	(869–044–00118–7)	42.00	July 1, 2001
800–End	(869–044–00119–5)	44.00	July 1, 2001
33 Parts:			
1–124	(869–044–00120–9)	45.00	July 1, 2001
125–199	(869–044–00121–7)	55.00	July 1, 2001
200–End	(869–044–00122–5)	45.00	July 1, 2001
34 Parts:			
1–299	(869–044–00123–3)	43.00	July 1, 2001
300–399	(869–044–00124–1)	40.00	July 1, 2001
400–End	(869–048–00125–5)	59.00	July 1, 2002
35	(869–048–00126–3)	10.00	[6]July 1, 2002
36 Parts			
1–199	(869–048–00127–1)	36.00	July 1, 2002
200–299	(869–048–00128–0)	35.00	July 1, 2002
300–End	(869–044–00129–2)	55.00	July 1, 2001
37	(869–044–00130–6)	45.00	July 1, 2001
38 Parts:			
0–17	(869–044–00131–4)	53.00	July 1, 2001
18–End	(869–044–00132–2)	55.00	July 1, 2001
39	(869–044–00133–1)	40.00	July 1, 2002

CHECKLIST OF CFR VOLUMES FOR THIS MONTH—Continued

(Comprising a Complete CFR Set)

Title	Stock Number	Price	Revision Date
40 Parts:			
1–49	(869–048–00134–4)	57.00	July 1, 2002
50–51	(869–044–00135–7)	38.00	July 1, 2001
52 (52.01–52.1018)	(869–044–00136–5)	50.00	July 1, 2001
52 (52.1019–End)	(869–044–00137–3)	55.00	July 1, 2001
53–59	(869–048–00138–7)	29.00	July 1, 2002
60 (60.1–End)	(869–044–00139–0)	53.00	July 1, 2001
60 (Apps)	(869–044–00140–3)	51.00	July 1, 2001
61–62	(869–048–00141–7)	38.00	July 1, 2002
63 (63.1–63.599)	(869–044–00142–0)	53.00	July 1, 2001
63 (63.600–63.1199)	(869–044–00143–8)	44.00	July 1, 2001
63 (63.1200-End)	(869–044–00144–6)	56.00	July 1, 2001
64–71	(869–044–00145–4)	26.00	July 1, 2001
72–80	(869–044–00146–2)	55.00	July 1, 2001
81–85	(869–044–00147–1)	45.00	July 1, 2001
86 (86.1–86.599–99)	(869–044–00148–9)	52.00	July 1, 2001
86 (86.600–1–End)	(869–044–00149–7)	45.00	July 1, 2001
87–99	(869–044–00150–1)	54.00	July 1, 2001
100–135	(869–048–00151–4)	42.00	July 1, 2002
136–149	(869–044–00152–7)	55.00	July 1, 2001
150–189	(869–044–00153–5)	52.00	July 1, 2001
190–259	(869–044–00154–3)	34.00	July 1, 2001
260–265	(869–048–00155–7)	47.00	July 1, 2002
266–299	(869–048–00156–5)	47.00	July 1, 2002
300–399	(869–044–00157–8)	41.00	July 1, 2001
400–424	(869–044–00158–6)	51.00	July 1, 2001
425–699	(869–044–00159–4)	55.00	July 1, 2001
700–789	(869–044–00160–8)	55.00	July 1, 2001
790–End	(869–044–00161–6)	44.00	July 1, 2001
41 Chapters:			
1, 1–1 to 1–10		13.00	[3] July 1, 1984
1, 1–11 to Appendix, 2 (2 Reserved)		13.00	[3] July 1, 1984
3–6		14.00	[3] July 1, 1984
7		6.00	[3] July 1, 1984
8		4.50	[3] July 1, 1984
9		13.00	[3] July 1, 1984
10–17		9.50	[3] July 1, 1984
18, Vol. I, Parts 1–5		13.00	[3] July 1, 1984
18, Vol. II, Parts 6–19		13.00	[3] July 1, 1984
18, Vol. III, Parts 20–52		13.00	[3] July 1, 1984
19–100		13.00	[3] July 1, 1984
1–100	(869–044–00162–4)	22.00	July 1, 2001
101	(869–048–00163–8)	43.00	July 1, 2002
102–200	(869–044–00164–1)	33.00	July 1, 2001
201–End	(869–044–00165–9)	24.00	July 1, 2001
42 Parts:			
1–399	(869–044–00166–7)	51.00	Oct. 1, 2001
400–429	(869–044–00167–5)	59.00	Oct. 1, 2001
430–End	(869–044–00168–3)	58.00	Oct. 1, 2001
43 Parts:			
1–999	(869–044–00169–1)	45.00	Oct. 1, 2001
1000–end	(869–044–00170–5)	56.00	Oct. 1, 2001
44	(869–044–00171–3)	45.00	Oct. 1, 2001
45 Parts:			

CHECKLIST OF CFR VOLUMES FOR THIS MONTH—Continued

(Comprising a Complete CFR Set)

Title	Stock Number	Price	Revision Date
1–199	(869–044–00172–1)	53.00	Oct. 1, 2001
200–499	(869–044–00173–0)	31.00	Oct. 1, 2001
500–1199	(869–044–00174–8)	45.00	Oct. 1, 2001
1200–End	(869–044–00175–6)	55.00	Oct. 1, 2001
46 Parts:			
1–40	(869–044–00176–4)	43.00	Oct. 1, 2001
41–69	(869–044–00177–2)	35.00	Oct. 1, 2001
70–89	(869–044–00178–1)	13.00	Oct. 1, 2001
90–139	(869–044–00179–9)	41.00	Oct. 1, 2001
140–155	(869–044–00180–2)	24.00	Oct. 1, 2001
156–165	(869–044–00181–1)	31.00	Oct. 1, 2001
166–199	(869–044–00182–9)	42.00	Oct. 1, 2001
200–499	(869–044–00183–7)	36.00	Oct. 1, 2001
500–End	(869–044–00184–5)	23.00	Oct. 1, 2001
47 Parts:			
0–19	(869–044–00185–3)	55.00	Oct. 1, 2001
20–39	(869–044–00186–1)	43.00	Oct. 1, 2001
40–69	(869–044–00187–0)	36.00	Oct. 1, 2001
70–79	(869–044–00188–8)	58.00	Oct. 1, 2001
80–End	(869–044–00189–6)	55.00	Oct. 1, 2001
48 Chapters:			
1 (Parts 1–51)	(869–044–00190–0)	60.00	Oct. 1, 2001
1 (Parts 52–99)	(869–044–00191–8)	45.00	Oct. 1, 2001
2 (Parts 201–299)	(869–044–00192–6)	53.00	Oct. 1, 2001
3–6	(869–044–00193–4)	31.00	Oct. 1, 2001
7–14	(869–044–00194–2)	51.00	Oct. 1, 2001
15–28	(869–044–00195–1)	53.00	Oct. 1, 2001
29–End	(869–044–00196–9)	38.00	Oct. 1, 2001
49 Parts:			
1–99	(869–044–00197–7)	55.00	Oct. 1, 2001
100–185	(869–044–00198–5)	60.00	Oct. 1, 2001
186–199	(869–044–00199–3)	18.00	Oct. 1, 2001
200–399	(869–044–00200–1)	60.00	Oct. 1, 2001
400–999	(869–044–00201–9)	58.00	Oct. 1, 2001
1000–1199	(869–044–00202–7)	26.00	Oct. 1, 2001
1200–End	(869–044–00203–5)	21.00	Oct. 1, 2001
50 Parts:			
1–199	(869–044–00204–3)	63.00	Oct. 1, 2001
200–599	(869–044–00205–1)	36.00	Oct. 1, 2001
600–End	(869–044–00206–0)	55.00	Oct. 1, 2001
CFR Index and Findings Aids	(869–044–00047–0)	59.00	Jan. 1, 2002
Complete 2001 CFR set		1,195.00	2001
Microfiche CFR Edition:			
Subscription (mailed as issued)		298.00	2000
Individual copies		2.00	2000
Complete set (one-time mailing)		290.00	2000
Complete set (one-time mailing)		247.00	1999

[1]Because Title 3 is an annual compilation, this volume and all previous volumes should be retained as a permanent reference source.

[2]The July 1, 1985 edition of 32 CFR Parts 1 to 189 contains a note only for Parts 1 to 39 inclusive. For the full text of the Defense Acquisition Regulations in Parts 1 to 39, consult the three CFR volumes issued as of July 1, 1984, containing those parts.

[3]The July 1, 1985 edition of 41 CFR Chapters 1 to 100 contains a note only for Chapters 1 to 49 inclusive. For the full text of procurement regulations in Chapters 1 to 49, consult the 11 CFR volumes issued as of July 1, 1984, containing those chapters.

[4]No amendments to this volume were promulgated during the period April 1, 1990 to March 31, 1997. The CFR volume issued April 1, 1990, should be retained.

[5]No amendments were promulgated during the period October 1, 1995 to September 30, 1996. The CFR volume issued October 1, 1995 should be retained.

[6]No amendments to this volume were promulgated during the period July 1, 1996 to June 30, 1997. The volume issued July 1, 1996, should be retained.

Order from Superintendent of Documents, Attn: New Orders, PO Box 371954, Pittsburgh, PA 15250-7954. Charge orders (VISA, MasterCard, or GPO Deposit Account) may be telephoned to the GPO order desk at (202) 512-1800 from 8:00 a.m. to 4:00 p.m. eastern time, Monday-Friday (except holidays).

Other Related Publications

Title	*Price*		*Revision Date*
Federal Register:			
Yearly subscription (with FR Index and LSA)	764.00		
Yearly subscription (without FR Index and LSA)	699.00		
Individual copies	10.00		daily

CHANGES JANUARY 2, 2002 THROUGH SEPTEMBER 30, 2002

TITLE 1—GENERAL PROVISIONS

No amendments to 1 CFR have been published in the FEDERAL REGISTER since January 2, 2002.

TITLE 2—[RESERVED]

There is no regulatory text to this title.

TITLE 3—THE PRESIDENT

Presidential Documents

Proclamations

5437 *See* Proc. 7553 30535
6867 *See* Notice of Feb. 26, 2002 9385
7463 *See* EO 13253 2791
See Notice of Sept. 12, 2002 58317
7516 479
7517 2787
7518 3575
7519 3577
7520 3579
7521 5431
7522 5433
7523 5919
7524 8857
7525 10311
7526 10313
7527 10315
7528 10317
7529 10553
See 7576 45285
7530 10825
7531 11381
7532 12441
7533 13703
7534 13705
7535 15093
7536 17599
7537 17601
7538 17905
7539 18083
7540 19097
7541 19099
7542 19633
7543 19635
7544 20005
7545 20007
7546 20605
7547 21559
7548 30307
7549 30309
7550 30310
7551 30313
7552 30533
7553 30535
7554 30537
7555 31105
7556 31107
7557 34583
7558 34585
7559 34587
7560 34815
7561 35705
7562 35707
7563 35891
7564 35893
7565 36495
7566 36497
7567 36499
7568 38583
7569 38585
7570 39241
7571 39595
7572 40137
7573 40139
7574 42177
7575 44755
7576 45285
7577 47677
7578 49551
7579 49555
7580 49557
7581 49559
7582 53723
7583 53873
7584 55317
7585 56207
7586 56211
7587 56745
7588 56893
7589 57123
7590 57125
7591 58955
7592 58957
7593 58959
7594 59133
7595 60099
7596 60101
7597 60103

Executive Orders

10173 Amended by EO 13273 56215
12171 Amended by EO 13252 1601
12343 Revoked by EO 13251 1599
12345 Revoked by EO 13265 39841
12473 *See* EO 13262 18773
12543 *See* Notice of Jan. 3, 2002 637

CHANGES JANUARY 2, 2002 THROUGH SEPTEMBER 30, 2002

TITLE 3 Executive Orders—Con.

12544 *See* Notice of Jan. 3, 2002 637
12808 *See* Notice of May 27, 2002 37661
12865 *See* Notice of Sept. 23, 2002 60105
12866 Amended by EO 13258 9385
See EO 13272 53461
12876 Revoked by EO 13256 6823
12934 *See* Notice of May 27, 2002 37661
12947 *See* Notice of Jan. 18, 2002 3033
See Order of May 6, 2002 31109
12958 *See* Order of Sept. 26, 2002 61465
13021 Revoked by EO 13270 45288
13069 *See* Notice of Sept. 23, 2002 60105
13088 *See* Notice of May 27, 2002 37661
13098 *See* Notice of Sept. 23, 2002 60105
13099 *See* Notice of Jan. 18, 2002 3033
13129 *See* EO 13268 44751
13159 *See* Notice of June 18, 2002 42181
13182 Superseded by EO 13249 639
13192 *See* Notice of May 27, 2002 37661
13194 *See* Notice of Jan. 15, 2002 2547
13213 *See* Notice of Jan. 15, 2002 2547
13219 *See* Notice of June 21, 2002 42703
13223 Amended by EO 13253 2791
See Notice of Sept. 12, 2002 58317
13224 Amended by EO 13268 44751
See Notice of Sept. 19, 2002 59447
13228 *See* EO 13257 7259
13235 *See* Notice of Sept. 12, 2002 58317
13241 Amended by EO 13261 13243
13242 Amended by EO 13261 13243
13243 Amended by EO 13261 13243
13244 Amended by EO 13261 13243
13245 Amended by EO 13261 13243
13246 Amended by EO 13261 13243
13247 Amended by EO 13261 13243
13249 639
13250 1597
Amended by EO 13261 13243
13251 1599
Amended by EO 13261 13243
13252 1601
13253 2791
See Notice of Sept. 12, 2002 58317
13254 4869
13255 6157
13256 6823
13257 7259
13258 9385
13259 13239
13260 13241
13261 13243
13262 18773
13263 22337
13264 39243
13265 39841
13266 42467
13267 42469
13268 44751
13269 45287
13270 45288
13271 46091
13272 53461
13273 56215
13274 59449

Administrative Orders

Memorandums:

Feb. 1, 2002 5923
Mar. 5, 2002 10593
July 2, 2002 46575
July 23, 2002 48741

Notices:

Jan. 3, 2002 637
Jan. 15, 2002 2547
Jan. 18, 2002 3033
Feb. 26, 2002 9387
May 16, 2002 35423
May 27, 2002 37661
June 18, 2002 42181
June 21, 2002 42703
July 30, 2002 50341
Aug. 14, 2002 53721
Sept. 12, 2002 58317
Sept. 19, 2002 59447
Sept. 23, 2002 60105

Orders:

May 6, 2002 31109
Sept. 26, 2002 61465

Presidential Determinations:

No. 96–07 *See* Notice of May 27, 2002 37661
No. 99–06 of Nov. 30, 1988 *See* Determination 2002-25 47437

CHANGES JANUARY 2, 2002 THROUGH SEPTEMBER 30, 2002

No. 2001–26 of Sept. 12, 2001 *See* Determination No. 2002–31.....58681
No. 2002–06 of Jan. 25, 2002.....5921
No. 2002–07 of Feb. 23, 2002.....9889
No. 2002–08 of Mar. 4, 2002.....10599
No. 2002–09 of Mar. 12, 2002.....13245
No. 2002–10 of Mar. 14, 2002.....13247
No. 2002–11 of Mar. 20, 2002.....15095
No. 2002–12 of April 1, 2002.....18461
No. 2002–13 of Apr. 12, 2002.....20425
No. 2002–14 of Apr. 16, 2002.....20427
No. 2002–15 of Apr. 18, 2002.....20429
No. 2002–16 of Apr. 18, 2002.....20431
No. 2002–17 of Apr. 24, 2002.....31711
No. 2002–18 of Apr. 27, 2002.....31713
No. 2002–19 of May 27, 2002.....39245
No. 2002–20 of May 30, 2002.....39247
No. 2002–21 of June 3, 2002.....40833
No. 2002–22 of June 3, 2002.....40835
No. 2002–23 of June 14, 2002.....42705
No. 2002–24 of June 28, 2002.....46837
No. 2002-25 of July 9, 2002.....47437
No. 2002–26 of July 17, 2002.....50343
No. 2002–27 of Aug. 7, 2002.....53725
No. 2002–28 of Aug. 14, 2002.....54325
No. 2002–29 of Aug. 30, 2002.....57127
No. 2002–31 of Sept. 13, 2002.....58681

TITLE 4—ACCOUNTS

Proposed Rules:

21.....8485, 9418

TITLE 5—ADMINISTRATIVE PERSONNEL

Chapter I—Office of Personnel Management (Parts 1—1199)

7.1013 Removed.....58976
37 Added.....58976
213 Authority citation revised.....56475
213.3102 (g) removed.....56475
330 Authority citation revised.....6639
330.301—330.307 (Subpart C) Regulation at 66 FR 29896 confirmed.....5196
330.405 Regulation at 65 FR 64133 confirmed.....5195
330.603 Regulation at 66 FR 29896 confirmed.....5196
330.610 Regulation at 66 FR 29896 confirmed.....5196
330.702 Regulation at 66 FR 29896 confirmed.....5196
330.710 Regulation at 66 FR 29896 confirmed.....5196
330.1103 (a) and (b) redesignated as new (b) and (e); new (a) added; interim.....6639
330.1104 (c)(6)(i) and (ii) revised; interim.....6639
332.314 Regulation at 66 FR 29896 confirmed.....5196
332.402 Revised; interim.....7056
351.701 Regulation at 65 FR 62991 confirmed.....5196
351.803 Regulation at 65 FR 64133 confirmed.....5195
351.807 Regulation at 65 FR 64134 confirmed.....5195
Regulation at 66 FR 29896 confirmed.....5196
353.110 Regulation at 66 FR 29897 confirmed.....5196
410.402 (b)(6) revised.....15466
451.201 (c) removed; (d) and (e) redesignated as (c) and (d); interim.....52596
451.203 (a) removed; (b) and (c) redesignated as (a) and (b); interim.....52596
451.301—451.304 (Subpart C) Added.....52596
532.201—532.285 (Subpart B) Regulation at 67 FR 20009 confirmed.....49855
Regulation at 67 FR 3035 confirmed.....49856
Appendices B and D amended; interim.....3035
Appendix B amended.....13553
Appendix B amended; interim.....46839
Appendix D amended; interim.....46840
Appendix A amended; interim.....20009
534 Authority citation revised.....3582
Regulation at 66 FR 63908 eff. date confirmed.....39249
534.301—534.305 (Subpart C) Added; interim.....3582
550 Authority citation revised.....19320
550.105 Revised; interim.....19320
550.106 Revised; interim.....19321
550.107 Revised; interim.....19321
550.154 (c) added; interim.....6641
550.162 (g) added; interim.....6641

CHANGES JANUARY 2, 2002 THROUGH SEPTEMBER 30, 2002

TITLE 5 Chapter I—Con.

550.601—550.603 (Subpart F) Regulation at 65 FR 19644 confirmed 40837
550.1301—550.1308 (Subpart M) Authority citation revised 15466
550.1302 Amended 15466
550.1303 (d) revised 15467
550.1305 (a) introductory text, (c) and (d) revised 15467
550.1306 (a) revised; (c) amended; (d) and (e) added 15467
550.1308 Removed 15467
551.411 (c) revised 15467
553.101 Regulation at 65 FR 19644 confirmed 40837
553.102 Regulation at 65 FR 19644 confirmed 40837
553.103 Regulation at 65 FR 19644 confirmed 40837
553.201 Regulation at 65 FR 19644 confirmed 40837
553.203 Regulation at 65 FR 19644 confirmed 40847
591.201—591.244 (Subpart B) Revised 22340
591.203 Regulation at 66 FR 63909 eff. date confirmed 39249
630.210 (c) revised 15467
630.308 Regulation at 66 FR 55558 confirmed 9581
890.304 Heading and (d)(2) revised 41306
890.306 Heading and (f)(1)(ii) revised 41306
890.806 Heading, (f)(1)(ii) and (h) revised; (f)(1)(iii), (iv) and (i) removed 41307
890.807 Heading, (e)(2) and (4) revised 41307
930.210 Regulation at 66 FR 63909 eff. date confirmed 39249

Chapter II—Merit Systems Protection Board (Parts 1200—1299)

1201.28 Added 3811

Chapter VI—Federal Retirement Thrift Investment Board (Parts 1600—1699)

1600 Authority citation revised 17604
1600.1 Amended 17604
1600.31 Revised 17604
1600.32 Revised 17604
1605 Authority citation revised 49525
1605.31 Revised 49525
1620 Authority citation revised 49525
1620.41 Revised 49525
1620.42 Revised 49526
1620.44 Amended 49526
1620.45 Revised 49526
1650.60 (b) amended 17605
1650.61 (b) and (c)(1)(ii) amended 17605
1650.62 (b) and (c) amended 17605
1650.63 (a)(3) and (b) revised 17605
1650.64 (c) amended 17605
1651 Authority citation revised 49526
1651.1 Amended 49527
1651.2 (a)(2) revised 49527
1651.5 Heading revised; amended 49527
1651.14 (c) revised 49527
1655 Authority citation revised 49527
1655.7 (c) revised 49527

Chapter VII—Advisory Commission on Intergovernmental Relations (Parts 1700—1799)

Chapter VII Removed 30769

Chapter XVI—Office of Government Ethics (Parts 2600—2699)

2608 Added 35710
2634.201 (f) revised 49857
2634.308 (a) revised 57938
2634.310 (a)(2) note added 37967
2634.704 (b) revised 49857
2634 Appendix C amended 22349
2640.102 (r) revised 12445
2640.103 (a)(2) Example 1 revised 12445
2640.201 (a) Example 1 amended; (a) Example 2 and (b) revised; (b) Examples 2 and 3 added 12445
2640.202 (a)(2) and (a) Examples 2 and 3 revised; (b) through (e) redesignated as (c) through (f); (a) Example 1 and new (c)(2) Example 1 amended; new (b) and (b) Example 1 added; new (c)(2) Example 2 removed 12445
2640.204 Example 1 revised 12446

CHANGES JANUARY 2, 2002 THROUGH SEPTEMBER 30, 2002

Chapter III—Office of Management and Budget (Parts 1300—1399)

3101.108 (b)(1) and (4) revised.....46841

Chapter LXXIII—Department of Agriculure (Part 8301)

8301.103 (c) removed; (d), (e) and (f) redesignated as (c), (d) and (e); new (c)(2), (d)(1), (2) introductory text and (ii) amended.....58319

Proposed Rules:

213.....3128
531.....57536, 58839
532.....49878, 49879
831.....38210
842.....38210
870.....38210
890.....38210
970.....3266, 3289
1600.....8908, 42856
1601.....42856
1603.....42856
1604.....42856
1605.....35051, 42856
1606.....42856
1620.....35051
1640.....42856
1645.....42856
1650.....8908, 42856
1651.....35051, 42856
1653.....42856
1655.....35051, 42856
1690.....42856

TITLE 6—[RESERVED]

There is no regulatory text to this title.

TITLE 7—AGRICULTURE

Subtitle A—Office of the Secretary of Agriculture (Parts 0—26)

2.20 (a)(2)(xxxix) added.....59135
2.60 (a)(48) added.....59135
6.2—6.9 (Subpart) Appendices 1, 2 and 3 revised.....20881
25 Authority citation revised.....13556
25.1 (a) revised.....13556
25.3 Amended.....13556
25.4 (a) and (b)(2) revised; (b)(3), (4) and (5) added.....13556
25.103 (b)(2) introductory text and (3) introductory text revised.....13557
25.104 (a)(2) and (b)(2) headings amended; (a) introductory text, (b) introductory text and (c) introductory text and (2) revised
25.202 (b)(7) revised.....13557
25.203 Revised.....13557
25.300 (a) and (b) revised.....13557
25.404 (a) and (b) redesignated as (c) and (d); new (a) and (b) added.....13557
26.600—25.999 (Subpart G) Added.....13558

Chapter I—Agricultural Marketing Service (Standards, Inspections, Marketing Practices), Department of Agriculture (Parts 27—209)

28.909 (a) amended; (b) revised.....36502
28.910 (a)(3) removed.....36502
29.12—29.500 (Subpart B) Authority citation revised.....9896, 36080
29.40 Revised; interim.....36080
29.41 Added; interim.....36080
29.42 Added; interim.....36080
29.71 Revised; interim.....36080
29.72 Revised; interim.....36080
29.74a Added.....9896
29.75 (a) revised; (e) added; interim.....36081
29.75c Added; interim.....36081
29.81 Revised; interim.....36081
29.123 (a) revised; interim.....36081
58.101 (e), (m), (v) and (w) revised.....48974
58.124 (j) revised; (k) added.....48974
58.126 (e)(5)(ii) revised.....48974
58.127 (d) revised.....48974
58.128 (o) revised.....48974
58.131 (a)(2) amended.....48975
58.133 (b)(2) through (5) introductory text, (ii), (6) and (c)(1) revised.....48975
58.134 (a) revised.....48975
58.135 Revised.....48975
58.137 (b) and (c) revised.....48975
58.143 (b) revised.....48976
58.245 Revised.....48976
58.346 (b)(1) revised.....48976

CHANGES JANUARY 2, 2002 THROUGH SEPTEMBER 30, 2002

TITLE 7 Chapter I—Con.

58.405 (a) revised 48976
58.505 (b)(1), (2), (3), (c) and (d) revised; (f) amended 48976
58.605 (a) through (e) revised 48976
58.651 Removed 48976
58.705 (a) revised 48976
58.812 Revised 48976
58.905 (a), (b) and (c) revised 48976
58.915 Revised 48977
58.938 (g) revised 48977
75.41 Amended 11384
75.43 (c) added 11384
75.47 Amended 11384
81 Added 11391
121.1 Amended; interim 60520
201 Policy statement 59769

Chapter II—Food and Nutrition Service, Department of Agriculture (Parts 210—299)

210.10 (n)(3) and (o)(2) revised; (n)(4) table amended; (o)(3) through (6) added 36783
220.8 (j) revised 36785
226 Authority citation revised....43476
226.2 Amended; interim 43476
226.6 (l) through (p) redesignated as (m) through (q); (b) and (c), (k) and new (m) revised; (d)(3), (f)(1), (2), (3), new (p) and (q) amended; interim 43477
226.7 (g) amended; interim....43490
226.8 (g) amended; interim....43490
226.12 (b)(2)(i) revised; interim....43490
226.14 (a) amended; interim 43490
226.15 (a), (b) heading and introductory text revised; (b)(5) and (6) amended; (b)(7), (8) and (9) added; interim 43490
226.16 (b) introductory text, (2) and (3) amended; (b)(1), (d) introductory text and (4) revised; (b)(4) through (8) and (l) added; interim 43491
226.17 (b)(2) amended; (d) added; interim 43493
226.18 (b) introductory text amended; (b)(1) revised; (b)(8) through (12) amended; (b)(13) through (16) added; interim 43493
Corrected....47891
226.19 (b)(2) amended; interim 43493
226.19a (b)(4) amended; interim 43493
226.20 (b) and (c)(4) revised 36786
226.23 (h) introductory text and (1) amended; interim 43493
271.2 Amended 41603
271.8 OMB numbers....41603
272.1 (g)(166) added 41603
272.2 (d)(1)(v) and (e)(9) amended; (d)(1)(xiv) and (xv) added....41603
273.1 (b)(7)(iv) removed; (b)(7)(v) through (xii) redesignated as (b)(7)(iv) through (xi); (d)(2) revised....41603
273.5 (b)(11)(iv) amended 41603
273.7 Revised....41603
273.9 (c)(5)(i)(A), (F), (14) and (d)(4) amended 41618
273.22 Removed 41618
273.24 (a)(5), (6) and (b)(8) removed; (c) heading and introductory text and (g) through (j) revised....41618
275.12 (d)(1) amended....41619
277.4 (b)(8) amended 41619

Chapter III—Animal and Plant Health Inspection Service, Department of Agriculture (Parts 300—399)

300 Revised....8463
300.1—300.4 (Subpart) Regulation at 67 FR 8463 confirmed....18463
300.1 (a)(2) and (3) amended; (a)(4) added....41157
301 Corrected 41754
301.38–1 Amended 8178
301.38–2 Revised....8179
301.38–4 (b)(2)(i) and (ii) amended 8180
301.38–5 (b)(1) amended 8180
301.45 Regulation at 66 FR 37114 confirmed 18465
301.45–1 Footnote 3 revised....8464
Regulation at 67 FR 8464 confirmed....18463
301.45–3 Regulation at 66 FR 37114 confirmed....18465
(a) amended; interim....41810
301.50–3 (c) and (d) amended; interim 41308
301.51–3 Regulation at 66 FR 56430 confirmed 9185
301.52 (a) amended; interim 34818
Regulation at 67 FR 34818 confirmed....58320

CHANGES JANUARY 2, 2002 THROUGH SEPTEMBER 30, 2002

301.52–1 Paragraph designations removed; footnote 2 revised; interim 34818
Regulation at 67 FR 34818 confirmed 58320
301.52–2a Amended; interim 34818
Regulation at 67 FR 34818 confirmed 58320
301.64–10 (a) and (f) amended 8464
Regulation at 67 FR 8464 confirmed 18463
301.75–4 (a) amended 9390
(a) amended; interim 13084, 30771
(a) amended 18463
Regulation at 67 FR 13084 confirmed 51459
Regulation at 67 FR 30771 confirmed 52383
301.75–7 Regulation at 64 FR 60091 confirmed 41811
301.75–43 Regulation at 66 FR 53530 confirmed 3584
301.78–3 (c) revised; interim 44524
301.78–10 Introductory text revised 8464
Regulation at 67 FR 8464 confirmed 18463
301.81–3 (e) amended; interim 1069
Regulation at 67 FR 1069 confirmed 31935
301.81–4 (b) revised 8464
Regulation at 67 FR 8464 confirmed 18463
301.81—30181–10 (Subpart) Appendix amended 58685
301.85 (a) amended 8465
Regulation at 67 FR 8465 confirmed 18463
301.85–1 Amended 8465
Regulation at 67 FR 8465 confirmed 18463
301.85–2b Footnote 2 redesignated as Footnote 1 8465
Regulation at 67 FR 8465 confirmed 18463
301.85–3 Footnotes 3, 4 and 5 redesignated as Footnotes 2, 3 and 4 8465
Regulation at 67 FR 8465 confirmed 18463
301.89–3 Regulation at 66 FR 37576 confirmed 3427
Regulation at 66 FR 32210 confirmed 5041
301.89–4 Revised; interim 21161
301.89–6 (b) and (d) amended; interim 21161
301.89–13 (d) removed; interim 21161
301.89–15 (a) introductory text and (b) introductory text amended; (d) and (e) added; interim 21566
301.92–2 (a)(1) and (b)(1) corrected 13560
301.92–10 (b) corrected 13560
301.92—301.92–10 (Subpart) Added; interim 6834
301.93–3 (c) revised; interim 34590
Regulation at 67 FR 34590 confirmed 58683
301.93–10 Introductory text revised 8465
Regulation at 67 FR 8465 confirmed 18463
301.97–10 Introductory text revised 8465
Regulation at 67 FR 8465 confirmed 18463
301.98–1 Regulation at 66 FR 6434 and 20186 confirmed 7941
301.98–3—301.98–10 (Subpart) Regulation at 66 FR 33632 confirmed 7941
301.98–10 Introductory text revised 8465
Regulation at 67 FR 8465 confirmed 18463
318 Authority citation revised 41157
318.13–1 Amended 41157
318.13–2 (b) amended 41157
318.13–4b Revised 41157
318.13–4d Removed 41157
318.13–4e Removed 41157
318.13–4h Removed 41157
318.13–11 Revised 8465
Regulation at 67 FR 8465 confirmed 18463
318.58–4 (b) revised 8465
Regulation at 67 FR 8465 confirmed 18463
318.58–11 Revised 8465
Regulation at 67 FR 8465 confirmed 18463
319.28 (b)(2), (3), (4) and (6) redesignated as (b)(3), (4), (6) and (7); new (b)(2) and (5) added; (b) introductory text, new (b)(6)(i) and (7) revised 4876
319.37–2 (a), (b) introductory text, (1) introductory text,

CHANGES JANUARY 2, 2002 THROUGH SEPTEMBER 30, 2002

TITLE 7 Chapter III—Con.

(6)(i) and (7) introductory text amended.....53730
319.37–5 (q) added (OMB number) 53731
319.37–4 Footnote 6 revised.....8465
Regulation at 67 FR 8465 confirmed.....18463
319.40–7 (d)(1)(i) amended 8465
Regulation at 67 FR 8465 confirmed.....18463
319.56–2h (b) revised.....8465
Regulation at 67 FR 8465 confirmed.....18463
319.56–2i (a) revised 8466
Regulation at 67 FR 8465 confirmed.....18463
319.56–2p (f) revised 8466
Regulation at 67 FR 8466 confirmed.....18463
319.56–2r (g)(2) revised 8466
Regulation at 67 FR 8466 confirmed.....18463
319.56–2s (f)(2) revised 8466
Regulation at 67 FR 8466 confirmed.....18463
319.56–2u (b)(7) amended 8180
319.56–2x (a) table amended 8180
319.77–3 (a) removed; (b) through (e) redesignated as (a) through (d) 59453
331 Added (OMB No.); interim 52388
331.1 Amended; interim 60519
352 Authority citation revised.....46577
352.30 (b)(2), (3)(iii), (c)(1), (3) heading, (i) and (ii) amended 46578
353.1 Regulation at 66 FR 37116 confirmed.....2317
Amended 8466
Regulation at 67 FR 8466 confirmed.....18463
353.7 Regulation at 66 FR 37116 confirmed.....2317
353.9 (b)(2) introductory text and (3) amended.....8466
Regulation at 67 FR 8466 confirmed.....18463
354 Authority citation revised 48522, 56218
354.1 (a)(1) introductory text and (iii) revised; (a)(2) amended 48522
354.2 Table amended.....1070
354.3 (b)(1) table, (c)(1) table, (d)(1) table, (e)(1) table and (f)(1) table revised; interim 56218

Chapter IV—Federal Crop Insurance Corporation, Department of Agriculture (Parts 400—499)

400.1—400.5 (Subpart A) Removed 16286
400.90—400.97 (Subpart J) Revised 13251
400.15—400.21 (Subpart B) Removed.....16286
400.37—400.38 (Subpart D) Removed.....16286
400.250—400.252 (Subpart N) Removed.....16286
400.656 Removed.....16286
400.657 Removed.....16286
401 Removed 16286
403 Removed 16286
405 Removed 16286
406 Removed 16286
409 Removed 16286
414 Removed 16286
415 Removed 16286
416 Removed 16286
422 Removed 16286
425 Removed 16286
430 Removed 16286
433 Removed 16286
435 Removed 16286
437 Removed 16286
441 Removed 16286
443 Removed 16286
445 Removed 16286
446 Removed 16286
447 Removed 16286
450 Removed 16286
451 Removed 16286
454 Removed 16286
455 Removed 16286
456 Removed 16286
457.101 Introductory text revised; clause amended 43526
457.103 Removed.....54085
457.108 Introductory text revised; clause amended; interim 55690
457.113 Introductory text revised; clause amended; interim 55690
457.116 Amended 46095
Introductory text corrected.....52841
457.125 Introductory text revised; clause amended; interim 55690

CHANGES JANUARY 2, 2002 THROUGH SEPTEMBER 30, 2002

457.140 Introductory text revised; clause amended; interim 55691
457.141 Introductory text revised; clause amended; interim 55691
457.150 Introductory text revised; clause amended; interim 55691
457.161 Introductory text revised; clause amended 43526
457.165 Added 3037
Corrected 5925
458 Removed 16286

Chapter VI—Natural Resources Conservation Service, Department of Agriculture (Parts 600—699)

636 Authority citation revised.....48353
636.8 (d) added.....48353

Chapter VII—Farm Service Agency, Department of Agriculture (Parts 700—799)

723.216 (f)(1) revised 41310
735 Revised 50783
736 Removed 50790
737 Removed 50790
738 Removed 50790
739 Removed 50790
740 Removed 50790
741 Removed 50790
742 Removed 50790
760.1—760.34 (Subpart) Authority citation revised 14844
761.8 (a) and (b) revised.....41312
762.149 (m) added.....44016
764 Added 795
764.2 Corrected 7942
764.9 Corrected 7942
771 Added 59771
780.1 Amended 13252
780.2 (a)(1)(iii), (iv) and (3) removed; (a)(2) amended.....13253
780.7 (b), (c) and (e) amended 13253
780.11 Amended 13253
784 Revised 13710
785 Added (OMB Number) 57315

Chapter VIII—Grain Inspection, Packers and Stockyard Administration (Federal Grain Inspection Service), Department of Agriculture (Parts 800—899)

800.71 (a) Schedule A revised 13086
868.306 Revised.....61250
868.307 Revised.....61250
868.310 Revised.....61250
868.311 Revised.....61251
868.312 Revised.....61251
868.313 Revised.....61252
868.315 (d) revised.....61252

Chapter IX—Agricultural Marketing Service (Marketing Agreements and Orders; Fruits, Vegetables, Nuts), Department of Agriculture (Parts 900—999)

900.1—900.18 (Subpart) Authority citation revised 10829
900.2 (c) and (d) amended; (e) revised; (f) removed 10829
900.11 (b) revised 10829
900.15 (c) and (d) revised 10829
900.50—900.71 (Subpart) Authority citation revised 10829
900.51 (c), (d) and (o) amended; (e) and (j) revised 10829
900.52 (b)(2), (3), (4), (c)(1) and (2) heading amended.....10829
900.52a (a) amended.....10829
900.60 (e) removed; (f) redesignated as new (e); new (e) revised 10829
900.62 (c) amended.....10829
900.64 Heading and (c) heading amended 10830
900.65 (a) amended 10830
900.68 Heading and (a)(1) amended.....10830
900.69 (d) and (e) revised 10830
900.70 (a) amended 10830
905.152 Removed; interim.....48017
905.153 (a) and (d) amended; interim 809
905.235 Regulation at 66 FR 56597 confirmed 11213
905.306 Tables I and II amended; interim 48017
(a) introductory text and (b) introductory text revised; (e) added; interim 55106
905.350 Revised; interim 809, 57326
Regulation at 66 FR 49093 and 67 FR 809 confirmed.....40844
911.110 Suspended 2–19–02 through 2–24–03 6842
911.120 Suspended 2–19–02 through 2–24–03 6842

CHANGES JANUARY 2, 2002 THROUGH SEPTEMBER 30, 2002

TITLE 7 Chapter IX—Con.

911.130 Suspended 2–19–02 through 2–24–03 6842
911.131 Suspended 2–19–02 through 2–24–03 6842
911.234 Suspended 2–19–02 through 2–24–03 6842
911.311 Suspended 2–19–02 through 2–24–03 6842
911.329 Suspended 2–19–02 through 2–24–03 6842
911.344 Suspended 2–19–02 through 2–24–03 6842
915.235 Revised 31717
916.115 Revised; interim 16294
916.160 Regulation at 66 FR 39409 confirmed 11396
916.234 Revised; interim 42709
Regulation at 67 FR 42709 confirmed 58511
916.350 (a)(4) through (9) redesignated as (a)(5) through (7) and (9) through (11); (a)(1), (5)(ii), (b) and (d) revised; new (a)(4) and (8) added; interim 16294
916.356 (a)(1) introductory text, (iv) Table 1, (4) introductory text and (6) introductory text revised; interim 16295
917.150 Revised; interim 16296
917.178 Regulation at 66 FR 39409 confirmed 11396
917.442 (a)(4) through (10) redesignated as (a)(5) through (8) and (10) through (12); new (a)(4), (5)(iv) Table 3 and (9) added; (a)(1), new (5)(ii), new (iv) Tables 1 and 2, (b) and (d) revised; interim 16296
(a)(5)(iv) Tables 1, 2 and 3 headings amended 53289
917.459 (a)(1) introductory text, (iv) introductory text and Table 1, (2) introductory text, (3) introductory text, (5) introductory text and (6) introductory text revised; interim 16296
(a)(6)(iii) correctly added 37319
(a)(1)(iv) Table 1, (2)(ii), (3)(ii), (4)(iii), (5)(iii), (6) and (iii) amended 53289
920.160 (a)(4), (5) and (6) removed; interim 54332
920.302 Corrected 1413
Regulation at 66 FR 54414 and 67 FR 1413 confirmed 11396
(a)(4)(v) suspended 8–23–02 through 7–31–03; (a)(4)(iii) table revised; interim 54332
920.303 (d) revised; interim 54333
922.235 Revised 54567
925.215 Revised 11401
925.304 (a) amended; (b)(1) introductory text, (i), (iii), (2) and (4) revised; interim 20612
Regulation at 67 FR 20612 confirmed 54572
927.103 Added 5438
927.236 Revised 5438
928.160 Suspended 50582
928.226 Suspended 50582
929.236 Revised 14844
929.239 Revised 6846
930.20 (a), (b), (d) and (e) revised; (f) and (g) redesignated as (g) and (h); new (f) and (i) added 51713
930.28 Revised 51713
930.32 (a) revised 51714
930.41 (c) and (f) revised 51714
930.50 (a), (b) and (g) revised 51714
930.51 (c) revised 51714
930.52 (a) revised 51714
930.54 Revised 51714
930.58 (a) revised 51715
930.59 Revised 51715
930.62 Revised 51715
930.200 Revised 20616
930.253 Added 21167
932.230 Revised; interim 5440
Regulation at 67 FR 5440 confirmed 20618
944.209 Suspended 2–19–02 through 2–24–03 6842
945 Policy statement 36788
948.215 Regulation at 66 FR 48953 confirmed 5442
948.386 Introductory text and (a) revised 40827
955.101 Revised; interim 41816
Regulation at 67 FR 41816 confirmed 58515
955.142 Revised; interim 41816
Regulation at 67 FR 41816 confirmed 58515
959.237 Revised 11403
966.234 Regulation at 66 FR 56602 confirmed 11215
967 Removed 53291
979.219 Revised 11406

CHANGES JANUARY 2, 2002 THROUGH SEPTEMBER 30, 2002

981 Regulation at 64 FR 8014, 66 FR 31850 and 67 FR 525 confirmed....41816
982 Marketing percentages....11411
982.248 Regulation at 66 FR 13399 confirmed....11218
982.249 Regulation at 67 FR 11411 confirmed....45053
982.467 Added....5445
984.37 Regulation at 66 FR 58364 confirmed....9185
985.221 Added; eff. 6-1-02 to 5-31-03....20623
987.339 Revised....1277
Revised....53293
989.110 (j) added; interim....36792
Regulation at 67 FR 36792 confirmed....57503
989.154 (a) revised....52393
989.156 (t) revised; interim....11557
Regulation at 66 FR 65425 confirmed....13563
Regulation at 67 FR 11557 confirmed....34385
(a)(1), (q)(2) and (s) revised; (u) added; interim....42474
989.210 (a) amended; interim....36792
Regulation at 67 FR 36792 confirmed....57503
989.212 (a), (b) heading and note and (c) note revised; interim....36792
Regulation at 67 FR 36792 confirmed....57503
989.213 (a), (b) introductory text, (c) introductory text and (d) introductory text revised; (d) note and (e) note amended; interim....36792
Regulation at 67 FR 36792 confirmed....57503
989.255 Added; interim....15711
Regulation at 67 FR 15711 confirmed....47443
989.601 Table revised; interim....36792
Regulation at 67 FR 36792 confirmed....57503
989.701 Heading revised; (b) amended; interim....36793
Regulation at 67 FR 36793 confirmed....57503
989.702 (a) revised; interim....36793
Regulation at 67 FR 36793 confirmed....57503
993.347 Revised; interim....53296
993.409 Added....31722
996 Added; interim....57140
997 Removed; interim....57145
998 Removed; interim....57145
999.300 (a)(2) and (b)(1) revised....57505
999.600 Removed; interim....57145

Chapter X—Agricultural Marketing Service (Marketing Agreements and Orders; Milk), Department of Agriculture (Parts 1000—1160)

1030.7 (g) amended; interim....19508
1030.13 Introductory text revised; (d)(3) redesignated as (d)(4); new (d)(3) and (e) added; interim....19508
1033.7 (c)(i)(iii), (e) introductory text and (h)(6) amended; (c)(1)(iv) and (h)(7) removed; (c)(2), (4) and (d)(2) revised; interim....48744
1033.13 (d)(3) through (6) redesignated as (d)(4) through (7); (d)(2) and new (d)(4) revised; new (d)(3) added; interim....48744
1160.107 Revised....49858

Chapter XI—Agricultural Marketing Service (Marketing Agreements and Orders; Miscellaneous Commodities), Department of Agriculture (Parts 1200—1299)

1200 Authority citation revised....10830
Heading revised....44350
1200.1—1200.20 (Subpart) Redesignated as Subpart A....44350
(Subpart A) Redesignated from undesignated subpart; authority citation added....44350
1200.2 (a) amended; (e) revised....10830
Revised....44350
1200.12 (b) revised....10830
1200.17 (c) and (d) revised....10830
1200.50—1200.52 (Subpart) Redesignated as Subpart B....44350
(Subpart B) Redesignated from undesignated subpart; authority citation added....44350
1200.51 (e) revised....10830
Revised....44350
1200.52 (c) amended....10830
1205.12 Amended....21169

CHANGES JANUARY 2, 2002 THROUGH SEPTEMBER 30, 2002

TITLE 7 Chapter XI—Con.

1205.18 Revised 21169
1205.20 Revised 21169
1205.26 (a)(1), (2) and (d) revised; (g) added 21169
1205.27 Revised 21169
1205.29 Revised 21170
1205.510 (b)(2) and (3)(ii) table revised; interim 36795
1209.230 Added; interim 46579
1210.601—1210.607 (Subpart D) Correctly designated 17907
1219 Added 7264
1219.1—1219.77 (Subpart A) Added 56897
1219.101 (b) correctly revised 13563
1230.110 Revised 58322
1230.112 Revised 58323
1260.141 (a) and table revised 11412
1280 Added 17857
Added; interim 39253

Chapter XIII—Northeast Dairy Compact Commission (Parts 1300—1399)

Chapter XIII Removed 30769

Chapter XIV—Commodity Credit Corporation, Department of Agriculture (Parts 1400—1499)

1410.2 Amended 2132
1410.20 (a) revised 2132
1410.54 Revised 2132
1430.400—1430.410 (Subpart C) Removed 7057
1435 Revised 54928
1436 Authority citation revised 54938
1436.3 Amended 54938
1436.4 (b) amended; (c) added 54938
1436.5 (a) introductory text revised; (b) added 54938
1436.6 (f) added 54938
1436.7 Revised 54939
1436.8 (h) and (i) added 54939
1436.9 (h) revised; (j) and (k) added 54939
1436.12 (d) added 54939
1436.15 (f) added 54939
1436.19 Added 54939
1437 Revised; interim 12448
1439 Authority citation revised 7266
1439.201—1439.208 (Subpart C) Revised 7266
1464.2 (b)(2) introductory text, (ii) through (v) and (vii) revised 483
Regulation at 67 FR 483 confirmed 15097
1464.7 (d) revised 484
Regulation at 67 FR 484 confirmed 15097
1464.10 (i)(1)(i), (2) and (3)(i) revised 484
Regulation at 67 FR 484 confirmed 15097
1464.500—1464.515 (Subpart F) Added 12829
1467 Authority citation revised 39254
1467.4 (c)(2) revised 39255
1470 Authority citation revised 57720
1470.1—1470.16 (Subpart A) Designated; heading added 57720
1470.101—1470.117 (Subpart B) Added 57720
1487 Added; interim 57327

Chapter XV—Foreign Agricultural Service, Department of Agriculture (Parts 1500—1599)

1520 Revised 45895
Technical correction 48252

Chapter XVII—Rural Utilities Service, Department of Agriculture (Parts 1700—1799)

1703.102 Amended 3040
Regulation at 67 FR 3040 confirmed 10830
1703.103 Revised 3040
Regulation at 67 FR 3040 confirmed 10830
1703.120 Removed 3040
Regulation at 67 FR 3040 confirmed 10830
1703.121 Introductory text revised 3040
Regulation at 67 FR 3040 confirmed 10830
1703.122 (a) revised; (e) added 3040
Regulation at 67 FR 3040 confirmed 10830
1703.123 (a)(1) revised 3040
Regulation at 67 FR 3040 confirmed 10830
1703.125 (e) revised; (h)(2) amended 3040

CHANGES JANUARY 2, 2002 THROUGH SEPTEMBER 30, 2002

Regulation at 67 FR 3040 confirmed....10830
1703.126 (a)(4) revised....3041
Regulation at 67 FR 3041 confirmed....10830
Corrected....16011
1710 Regulation at 66 FR 66294 confirmed....6369
1710.51 Regulation at 66 FR 66294 confirmed....6369
1710.52 Regulation at 66 FR 66294 confirmed....6369
1710.102 Regulation at 66 FR 66294 confirmed....6369
1710.400—1710.407 (Subpart I) Regulation at 66 FR 66295 confirmed....6369
1710.401 Regulation at 66 FR 66295 confirmed....6369
1714 Authority citation revised....16969
1714.5 (a) amended....16969
1717.154 (a)(1) revised; (a)(2) redesignated as (a)(3); new (a)(2) added....58323
1721.100—1721.109 (Subpart B) Added....485

Chapter XVIII—Rural Housing Service, Rural Business-Cooperative Service, Rural Utilities Service, and Farm Service Agency, Department of Agriculture (Parts 1800—2099)

1941.970—1941.991 (Subpart C) Removed....59773
1942.5 (a)(1) introductory text, (2), (3), (b)(1)(ii)(C), (c) introductory text and (3) revised....60854
1942.17 (f)(1) revised....60854
1942.108 (b) removed....60854
1945.151—1945.200 (Subpart D) Removed....801
1946 Removed....57319
1951 Authority citation revised....12458
1951.882 Removed....19101
1951.901—1951.950 (Subpart S) Heading revised....7943
1951.901 Amended....7943
1951.909 (e)(2)(vii)(D) revised; (e)(2)(viii)(A) amended....7943
1951.914 (e) revised....7943
1951.901—1951.950 (Subpart S) Exhibit A amended....12458

Chapter XXXV—Rural Housing Service, Department of Agriculture (Parts 3500—3599)

3565.3 Amended....16970
3565.209 Revised....16970
3565.214 Removed....16971
3565.403 (b)(2) amended....16971
3565.452 Revised....16971

Proposed Rules:

1....12898
12....19699
27—209 (Ch. I)....525
27....48050
28....19357
29....4926
51....13722, 60171
53....43566
56....48816
70....48816
245....51779
250....7977
300....45922
301....21183
305....11610
318....34626, 35932
319....40874, 45922, 52893, 53844
322....53844
330....697, 41868, 54976
352....13103
354....19524
400....58912
407....58912
457....58912
500....17301
701....49879
800....25, 44571, 54133
900—999 (Ch. IX)....525
905....11450, 15339
911....40876, 48577
915....9222, 11614
920....18517, 53322
922....44095
925....1315
927....15747, 39634
928....5526, 13104
929....21854
930....3540, 11616, 11622, 31896, 39637
945....48051
948....9418, 57537
956....47741
959....1317

CHANGES JANUARY 2, 2002 THROUGH SEPTEMBER 30, 2002

TITLE 7 *Proposed Rules:—Con.*

979 1319
980 48051
983 43045
985 10848
987 40876
993 ....11625, 46423
999 40879
1000—1199 (Ch. X) 525
1001 ....49887, 53522
1030 7040
1033 39871
1124 ....9622, 12488, 56936
1135 ....9622, 12488
1200—1299 (Ch. XI) 525
1205 ....11947, 15495
1206 54908
1219 ....7290, 13577, 17018
1230 47474
1240 849
1405 57759
1427 31151
1464 526
1465 55171
1470 47477
1703 3128
1710 ....17018, 36542
1717 36542
1724 44396
1726 44396
1755 ....4679, 44396
1951 41869
3017 ....3266, 3290
3021 ....3266, 3290

TITLE 8—ALIENS AND NATIONALITY

Chapter I—Immigration and Naturalization Service, Department of Justice (Parts 1—599)

2.1 (a) designated; (b) added 48359
3.1 Heading, (a)(1) through (6), (b) introductory text, (d)(1), (2)(i) introductory text, (ii), (iii). (3), (4), (e) and (g) revised; (d)(2)(i)(D) through (G) redesignated as (d)(2)(i)(E) through (H); new (d)(2)(i)(D), (5) and (6) added 54901
3.2 (i) amended 54904
3.3 (a) and (c) revised; (b) amended; (f) added 54904
3.5 (a) revised 54905
3.27 (d) added; interim 36802
3.31 (d) added; interim 36802
3.46 Added; interim 36802
65.80 Amended 48359
65.83 Introductory text revised; (d) added 48360
65.84 Heading and (a) revised 48360
65.85 (e) revised 48361
103.1 (f)(3)(iii)(W) revised; (f)(3)(iii)(MM) and (NN) amended; (f)(3)(iii)(OO) added; interim 4794
(g)(4) and (k) added 39257
103.7 (b)(1) amended; interim 4794
(b)(1) amended; interim 60111
204.5 (n)(1) revised; interim 49563
212.1 (g) revised; (o) added; interim 4795
212.5 (a), (b)(3) introductory text, (5), (c), (d) introductory text, (1) and (e)(2)(i) revised 39257
212.16 Added; interim 4795
214 Authority citation revised 4795, 52591
214.1 (a)(1)(vi), (vii) and (2) amended; (a)(1)(viii) added; interim 4795
(f) revised 52591
214.2 (b)(6) and (7) added; interim 18063
(f)(1)(i) introductory text, (5)(i) and (7)(i) amended; (f)(18), (17), (m)(18) and (19) added; interim 54945
214.3 Section heading, (d), (e)(2) and (h) revised; (a)(1)(i) and (ii) added; interim 60111
214.4 (a)(3) added; interim 60112
214.11 Added; interim 4795
214.12 Added; interim 44346
217 Heading revised; interim 7945
Technical correction 10260
217.2 (a) amended; interim 7945
236 Authority citation revised 19511
236.3 (b)(4), (e) and (f) revised 39258
236.6 Added; interim 19511
238.1 (a) revised 39258
239.1 (a)(21) and (22) amended; (a)(23) and (24) added 39258
240.25 (a) revised 39258
240.26 (f) revised 39258
241 Authority citation revised 19511
241.2 (a) revised 39258
241.4 (a) introductory text, (c)(1), (4), (h)(5) and (j)(3) revised; (d) introductory text, (1), (2), (h) heading, introductory text, (1) through (4) heading,

CHANGES JANUARY 2, 2002 THROUGH SEPTEMBER 30, 2002

(j)(1), (2), (4), (k)(1) heading, (i), (ii), (2)(i), (ii) and (l)(3) amended 39259
241.6 (a) and (b) revised....39259
241.7 Revised....39260
241.15 Added; interim....19511
245.1 (g)(1) amended; interim....49563
245.2 (a)(2)(i) revised; interim....49563
245.18 (f) introductory text revised; interim....49563
245a6 Added....38350
245a.10 Amended....38350
245a.11 (a) revised....38350
245a.12 (a) introductory text, (1) through (3), (4) introductory text, (i), (d)(1), (2) and (10) revised; (f) amended; (g) removed....38350
245a.13 (e) introductory text and (f) revised; (e)(2) through (5) redesignated as (e)(3) through (6); (e)(1) and new (4)(ii) amended....38351
245a.14 (e) redesignated as (g); new (e) and (f) added....38351
245a.16 (b) amended....38351
245a.17 (c)(1) amended....38351
245a.18 (c)(2)(iii), (iv) and (d)(3) redesignated as (c)(2)(v), (vi) and (d)(2); (c)(2)(i), (ii) and new (d)(2) revised; (d) introductory text removed; new (c)(2)(iii), (iv) and (d)(3) added....38351
245a.20 (a)(2) revised....38352
245a.31 (c) revised....38352
245a.34 (b) and (c) revised....38352
245a.37 (a)(3) revised....38352
248.1 (c) revised; interim....18064
264 Authority citation revised....52591
264.1 (f) revised....52591
274a.12 (a) introductory text amended; (a)(16) and (c)(25) added; interim....4803
286.2 (a) revised....15334
287.4 (a)(1), (2)(i) and (c) revised....39260
287.5 (e)(2)(xix) and (xx) amended; (e)(2)(xxi) and (xxii) added....39260
299.1 Table amended; interim....4803, 49564
Table amended....38352
299.5 Table amended; interim....4803

Proposed Rules:

3....7309, 31157, 52627, 54360
103....34862, 36676, 45402, 48818
212....45402, 52627
214....18065, 34862, 36676, 37727, 40581
235....18065
236....1670, 31157
240....31157, 52627
241....31157, 38324
245....45402
248....18065
264....40581
280....7309
286....15753, 34414

TITLE 9—ANIMALS AND ANIMAL PRODUCTS

Chapter I—Animal and Plant Health Inspection Service, Department of Agriculture (Parts 1—199)

50 Authority citation revised....48750
50.1 Amended; interim....7590, 48750
50.2 Revised; interim....7591, 48751
50.3 Revised; interim....7591
50.4 Heading revised; (a) amended; (d) added; interim....7591
50.6 Revised; interim....7591
50.7 (a) and (b) amended; interim....7591
50.8 Amended; interim....7591
50.9 Revised; interim....7591
50.10 Amended; interim....7592
50.11 Amended; interim....7592
50.12 Amended; interim....7592
50.13 Amended; interim....7592
50.14 Revised; interim....7592
50.15 Removed; interim....7592
50.16 Removed; interim....7592
50.17—50.22 (Subpart B) Added; interim....48751
53.1 Amended; interim....17610
53.2 (a) and (b) amended; interim....17610
53.4 (a) revised; interim....17610
53.10 (e) added; interim....17611
55 Added; interim....5931
72.5 Amended; interim....18467
Regulation at 67 FR 18467 confirmed....60854
77 Comment period extended....50791
77.2 Amended....7592
77.7 (b) revised; interim....38844

CHANGES JANUARY 2, 2002 THROUGH SEPTEMBER 30, 2002

TITLE 9 Chapter I—Con.

77.9 (a) and (b) revised; interim 38844
91 Authority citation revised 11560
91.3 (a) revised; (c) amended 11560
93.101 (c)(2)(i) amended 52394
93.102 (d) amended 6370
Regulation at 67 FR 6370 confirmed 20624
93.203 (d) amended 6370
Regulation at 67 FR 6370 confirmed 20624
93.301 Regulation at 66 FR 55071 confirmed 649
(j)(7) revised (OMB number) 11565
93.405 OMB number 11565
93.505 OMB number 11565
93.600 OMB number 11565
94 Authority citation revised 47244
94.0 Amended; interim 31937
94.1 (a)(2) amended 651, 1074
(b)(2) amended; (c) redesignated as (d); new (c) added; interim (OMB number) 31938
(a)(2) amended 37664
(a)(2) and (3) amended 44526
94.6 (a)(2) amended; interim 59137
94.11 (a) amended 1074, 37664
(a) amended 44526
94.18 (a)(1) and (2) amended; interim 4878, 12832, 12834
Regulation at 66 FR 52484 confirmed 8181
Regulation at 66 FR 54643 confirmed 9188
Regulation at 66 FR 62914 confirmed 15335
Introductory text amended 20884
Regulation at 67 FR 4878 confirmed 34591
(a)(1) and (2) amended; interim 44018
Regulation at 67 FR 12832 and 12834 confirmed 45896, 45897
(a)(1) amended; interim 47244
97 Authority citation revised 48523
97.1 (a) introductory text and (3) revised; (b) amended 48523
97.2 Table amended 11566
113.3 (b)(8) revised 15713
121 Added (OMB No.); interim 52388
121.1 Amended; interim 60520
130 Authority citation revised 48524
130.7 (a) table revised 48524
130.20 (b)(1) amended 48524
130.50 (b)(3)(i) table revised 48524
145.1 Amended 8468
145.2 (e) added 8468
145.6 (a) revised; (b), (c) and (d) amended 8468
145.10 (a) and (l) removed; (m) amended 8468
145.13 Introductory text amended 8468
145.14 Introductory text and (a)(1) Footnote 1 amended 8468
145.23 (d) introductory text, (1)(iv) and (vi) revised; (d)(1)(i) amended 8469
145.24 (a)(2) amended 8469
145.33 (c)(2), (h)(1)(i) and (vi) revised; (h) introductory text, (1)(iv) and (3) amended 8469
145.34 (a)(2) and (b)(2) amended 8469
145.44 (a)(2), (b)(2) and (c)(2) amended 8469
145.53 (a) removed 8469
145.54 (a)(2) amended 8469
147.5 (c), (d) introductory text and (2) amended 8469
147.7 (e)(2)(ii)(B) amended 8469
147.11 (a) revised 8469
147.12 Heading revised; (a)(4) and (5) added; (c) removed; (b) redesignated as (c); (a) introductory text, (1)(i), (3), (ii), (iv), (c)(1) introductory text and (2) introductory text amended 8471
147.18 Removed 8474
147.22 Revised 8474
147.23 Revised 8474
147.24 (a) introductory text, (b) introductory text and (3) amended; (a)(1), (3) and (b)(1) revised; (c) redesignated as (b)(4); new (c) added 8474
147.25 Amended 8475
147.26 (a) revised; (b)(5) amended; (b)(10) removed; (b)(11) through (15) redesignated as (b)(10) through (14) 8475
147.43 (b) revised 8475
161.3 (b) amended 11561

Chapter III—Food Safety and Inspection Service, Department of Agriculture (Parts 300—599)

317.8 Regulation at 66 FR 54915 eff. date confirmed 11413
319.15 Regulation at 66 FR 54916 eff. date confirmed 11413

CHANGES JANUARY 2, 2002 THROUGH SEPTEMBER 30, 2002

319.81 Regulation at 66 FR 54916 eff. date confirmed 11413
319.104 Regulation at 66 FR 54916 eff. date confirmed 11413
319.140 Regulation at 66 FR 54916 eff. date confirmed 11413
319.143 Regulation at 66 FR 54916 eff. date confirmed 11413
319.180 Regulation at 66 FR 54916 eff. date confirmed 11413
331.1 Amended; interim 60519
362 Regulation at 66 FR 22905 confirmed 13258
362.1 Regulation at 66 FR 22905 confirmed 13258
362.2 Regulation at 66 FR 22905 confirmed 13258
381.1 Regulation at 66 FR 22905 confirmed 13258
(b) amended 13258
381.36 Regulation at 66 FR 22905 confirmed 13258
381.66 Regulation at 66 FR 22905 confirmed 13258
381.67 Regulation at 66 FR 22905 confirmed 13258
381.70 Regulation at 66 FR 22906 confirmed 13258
381.71 Regulation at 66 FR 22906 confirmed 13258
(b) revised 13258
381.72 Regulation at 66 FR 22906 confirmed 13258
381.76 Regulation at 66 FR 22906 confirmed 13258
381.94 (a)(2)(ii), (iii)(B), (v)(A), (5)(i) Table 1 and (b)(1) Table 2 revised 13258
381.96 Regulation at 66 FR 22906 confirmed 13258
381.129 Regulation at 66 FR 54916 eff. date confirmed 11413
381.159 Regulation at 66 FR 54916 eff. date confirmed 11413
390.9 Added 20013
391.2 Revised 3430
391.3 Revised 3430
391.4 Revised 3430
441 Stayed; eff. 1-9-02 through 1-9-03 1277
590.1—590.970 (Subchapter I) Heading revised 3430
590.126 Revised 3430
590.128 (a) revised 3430
592 Added 3430

Proposed Rules:

1 37731
3 37731
53 21934
71 31987
78 20460
93 ....1418, 31987, 44097, 61293
94 ....4927, 13105, 31987, 35936, 61293
97 19524
98 31987
101 1910
112 ....34630, 49891
113 ....16327, 34630, 49891, 50606
116 1910
130 ....19524, 31987
300—599 (Ch. III) 15501
316 4212
317 4212
319 11450
381 4212

TITLE 10—ENERGY

Chapter I—Nuclear Regulatory Commission (Parts 0—199)

1.32(b) Amended 3585
2 Technical correction 3263
Authority citation revised 57089
2.206 (a) amended 57089
2.714 (d) revised 20885
2.802 (a) revised; (b) introductory text amended 57089
4 Authority citation revised 57090
4.5 Revised 57090
4.570 (c) revised 57090
9 Authority citation revised 57090
9.6 Added 57090
9.23 (b) amended 57090
9.29 (a) amended 57090
9.41 (a)(2) revised 57090
9.53 (a) revised; (b) amended 57090
9.65 (b) amended 57090
9.66 (b) amended 57090
9.67 (a) amended 57091
11 Authority citation revised 57091
11.15 (a)(1) amended 57091
15 Authority citation revised 30318, 57091
15.1 (a)(1) and (3) revised; (c) added 30318
15.2 Amended 30318
15.3 Revised 57091
15.5 (b)(4) and (5) revised; (b)(7) added 30318
15.7 (a) and (b) revised 30318

CHANGES JANUARY 2, 2002 THROUGH SEPTEMBER 30, 2002

TITLE 10 Chapter I—Con.

15.8 Added 30319
15.9 Heading and (a) revised 30319
15.11 Heading, (a) and (b) revised 30319
15.20 Added 30319
15.21 (a)(5), (6), (b) introductory text, (3)(ii), (iii) and (vi) revised; (a)(7) and (e) added 30319
15.23 Heading and (a) revised 30319
15.26 (a)(3) removed; (a)(4) and (5) redesignated as (a)(3) and (4); heading, (a)(2), new (3) and (4) revised 30319
15.29 Revised 30320
15.32 Revised 30320
15.33 Revised 30320
15.35 (b), (c) introductory text and (1) revised 30322
15.37 (a) and (b) revised; (l) added 30322
15.39 Revised 30322
15.41 Revised 30322
15.43 (c) and (d) revised 30322
15.45 Revised 30322
15.49 Added 30322
15.51 Revised 30323
15.53 Revised 30323
15.55 Revised 30323
15.57 Revised 30323
15.59 Revised 30323
15.60 Added 30323
15.61 Revised 30324
15.65 Revised 30324
15.67 Revised 30324
16 Authority citation revised 57507
16.1 (b)(2) removed; (b)(3) and (4) redesignated as (b)(2) and (3); (d) revised; (f) added 57507
16.3 Amended 57507
16.7 (b)(3) and (6) revised 57508
16.8 Added 57508
16.9 (b)(2) revised 57508
16.13 Revised 57508
16.15 Section heading revised 57509
16.23 Revised 57509
19 Technical correction 3263
Authority citation revised 57091
19.11 (c)(2) revised 57091
19.17 (a) amended 57091
20 Technical correction 3263
Authority citation revised 57092
20.1002 Revised 20370
20.1003 Amended 16304, 20370
20.1007 Revised 57092
20.1201 (a)(2) introductory text, (ii) and (c) revised 16304
20.1301 (a) introductory text and (1) revised; (c) through (e) redesignated as (d) through (f); new (c) added 20370
20.2201 (a)(2)(ii) amended 3585
20.2203 (d) Revised 57092
20.2206 (c) revised 57092
20 Appendix D revised 57092
Appendix G amended 57092
21 Technical correction 3263
Authority citation revised 57092
21.5 Revised 57092
25 Authority citation revised 57093
25.9 Revised 57093
30 Technical correction 3263
Authority citation revised 57093
30.6 (a)(1), (2) and (b) introductory text revised; (a)(3) added; (b)(2)(i) through (iv) amended 57093
30.7 (e)(3) revised 57094
30.50 (c)(2) amended 57094
30.55 (c) amended 57094
31 Authority citation revised 57094
31.5 (c)(8)(ii) introductory text, (9)(i) introductory text and (11) amended 57094
31.11 (b)(1) revised 57094
31 Authority citation revised 57094
31.12 (a) revised 57094
32.16 (a) revised 57094
32.20 (b) revised 57094
32.25 (c) introductory text revised 57094
32.52 (a) introductory text amended 57094
32.56 Amended 57095
32.72 (b)(1) amended 20370
32.74 (a) introductory text and (3) amended 20370
32.210 (b) revised 57095
34 Authority citation revised 57095
34.27 (d) amended 57095
34.43 (a)(1) amended 57095
34.101 (a) amended 3585
(a) introductory text revised 57095
35 Revised 20370
Authority citation revised 57095
35.14 (b) introductory text and (c) revised 57095
35.59 (e)(2) revised 57095
39 Authority citation revised 57095
39.77 (a) revised 57095
40 Technical correction 3263
Authority citation revised 57095

CHANGES JANUARY 2, 2002 THROUGH SEPTEMBER 30, 2002

40.5 (a)(1), (2) and (b) introductory text revised; (a)(3) added; (b)(2)(i) through (iv) amended 57096
40.7 (e)(3) revised 57096
40.23 (b)(1) amended 57096
40.25 (c)(1) introductory text amended 57096
40.35 (e)(1) and (f) amended 57096
40.60 (c)(2) introductory text amended 57096
40.64 (a), (b) and (c) amended 57096
40.65 (a)(1) amended 57097
40.66 (a) amended 57097
40.67 (a) amended 57097
50 Authority citation revised 57097
50.4 Revised 57097
50.7 (e)(2) revised 57098
50.30 (a)(2) revised 57098
50.54 (s)(1) amended 57099
50.55 (e)(6)(ii) revised 57099
50.55a (b)(2)(xv)(G)(*4*) and (g)(6)(ii)(B)(*1*) through (*4*) removed; (g)(6)(ii)(B)(*5*) redesignated as (g)(6)(ii)(B); (b)(1) introductory text, (ii), (iii), (v), (2) introductory text, (vi), (viii) introductory text, (ix) introductory text, (xi), (xiv), (xv) introductory text, (A), (K)(*1*)(*i*), (xvii), (3) introductory text, (ii), (iii) introductory text, (iv) introductory text, new (g)(6)(ii)(B) and (C)(*1*) revised; (b)(2)(viii)(F), (ix)(F) through (I), (xii), (xv), (M), (vviii) through (xxi), (3)(iv)(D), (vi) and (g)(6)(ii)(C)(*2*) added; interim 60539
50.74 Introductory text revised 57099
51 Technical correction 3263
Authority citation revised 57099
51.40 (c) revised 57099
51.55 Revised 57099
51.66 Revised 57100
51.121 Revised 57100
51.123 (a) and (b) amended 57100
52 Authority citation revised 57100
52 Appendices A and B amended 57100
Appendix C amended 57101
55 Authority citation revised 57101
55.5 (a)(2), (b)(2) and (3) revised; (a)(3) added 57101
55.23 Introductory text revised 57101
55.31 (a)(1) revised 57101
60 Technical correction 3263
Authority citation revised 57102
60.4 (a) revised 57102
60.9 (e)(2) revised 57102
60.22 (a) and (b) revised 57102
60.44 (b) amended 57102
61 Technical correction 3263
Authority citation revised 57102
61.4 Revised 57102
61.9 (e)(2) revised 57102
61.20 (a) and (b) revised 57102
61.80 (i)(1) amended 57103
62 Authority citation revised 57103
62.3 Revised 57103
63 Technical correction 3263
Authority citation revised 57103
63.2 Amended 57103
63.4 (a) revised 57103
63.9 (e)(2) revised 57103
63.16 (f) revised 57103
63.22 (b) revised 57103
63.44 (c)(2) revised 57103
63.61 (c) revised 57104
63.63 (f) revised 57104
63.73 (d) revised 57104
63.144 (b)(1) revised 57104
70 Technical correction 3263
Revised 57104
70.5 (a)(1), (2) and (b) introductory text revised; (b)(2)(i) through (iv) amended; (a)(3) added 57104
70.7 (e)(3) revised 57105
70.20b (f)(1), (2)(ii), (iii) and (g)(1) amended 3585
(f)(1), (2)(ii) and (g)(1) revised 57105
70.21 (a)(1) and (2) revised 57105
70.32 (c)(2) introductory text, (d), (e), (g) and (i) amended 57105
70.50 (c)(2) introductory text amended 57105
70.59 Revised 57105
71 Authority citation revised 57106
71.1 (a) amended 3585
(a) revised 57106
71.5 (b) amended 3585
71.12 (c)(3) amended 3585
(c)(3) revised 57106
71.93 (c) amended 3585
71.95 Amended 3585
Introductory text revised 57106
71.97 (c)(1) and (f)(1) amended 3586

CHANGES JANUARY 2, 2002 THROUGH SEPTEMBER 30, 2002

TITLE 10 Chapter I—Con.

(c)(3) introductory text revised 57106
71.101 (c) and (f) amended 3586
(c) amended 57106
72 Technical correction 3263
Authority citation revised 57106
72.4 revised 57106
72.10 (e)(2) revised 57107
72.16 (a) amended 3586
(a) and (c) revised 57107
72.44 (f) amended 3586
(f) amended 57107
72.70 (c)(1), (2) and (3) revised 57107
72.76 (a) amended 57107
72.78 (a) amended 57107
72.186 (b) amended 3586, 57107
72.214 Regulation at 66 FR 56985 confirmed 3431
Amended 11569, 14630
Regulation at 67 FR 11569 eff. date confirmed 31938
Regulation at 67 FR 14630 withdrawn 39260
Revised 46372
72.217 Regulation at 66 FR 59534 confirmed 5934
72.248 (c)(1), (2) and (3) revised 57107
73 Technical correction 3263
Authority citation revised 57107
73.4 Revised 57107
73.26 (i)(6) amended 3586
73.27 (b) amended 3586
73.57 (a)(2), (d)(4) and (f)(5) revised; (d)(1), (2) and (3) amended 57108
73.67 (e)(7)(ii) amended 3586
73.71 (a)(4) amended 3586
(a)(4) amended 57108
73.72 (a)(1), (4) and (5) amended 3586
(a)(1), (4) and (5) revised 57108
73.73 (a)(1) and (b) amended 3586
(a)(1) and (b) revised 57108
73.74 (a)(1) and (b) amended 3586
(a)(1) and (b) revised 57108
73 Appendix A amended 3586
Appendix A revised 57108
74 Authority citation revised 57109
74.6 (a) and (b) revised; (c) added 57109
74.15 Amended 57109
74.17 (a) and (b) amended 57109
74.57 (c) introductory text amended; (f)(2) revised 57109
74.59 (f)(1)(iii) revised 57109
75 Technical correction 3263
Authority citation revised 57109
75.6 (c) revised 57109
76 Authority citation revised 57110
76.5 Revised 57110
76.7 (e)(3) revised 57110
76.33 (a)(1) revised 57110
76.120 (d)(2) introductory text amended 57110
81 Authority citation revised 57110
81.3 Revised 57110
95 Authority citation revised 57110
95.9 Revised 57110
95.19 (a) introductory text amended 57111
95.45 (a) amended 57111
100 Authority citation revised 57111
100.4 Revised 57111
110 Authority citation revised 57111
110.4 Revised 57111
110.31 (a) revised 57111
110.131 (a) revised 57111
140 Authority citation revised 57111
140.5 Revised 57112
140.6 (a) amended 57112
150 Authority citation revised 57112
150.4 Revised 57112
150.16 (a) amended; (b)(2) revised 57112
150.17 (a), (b) and (c) amended 57112
150.19 (c) amended 57112
170 Authority citation revised 57113
170.5 Revised 57113
170.3 Amended 42629
170.11 (a)(1) added 42629
170.20 Revised 42630
170.21 Introductory text revised; table amended 42630
170.31 Revised 42631
171 Authority citation revised 57113
171.3 Revised 42634
171.5 Amended 42634
171.9 Revised 57113
171.11 (c) revised 42634
171.15 Revised 42634
171.16 (c), (d) and (e) revised 42635

Chapter II—Department of Energy (Parts 200—699)

430.2 Regulation at 66 FR 7199 withdrawn; amended 36405
430.23 (c)(1)(ii)(B) corrected 21567
430.21—430.27 (Subpart B) Appendix C amended 21567
430.32 Regulation at 66 FR 7199 withdrawn 36405

CHANGES JANUARY 2, 2002 THROUGH SEPTEMBER 30, 2002

(c) revised 36406
(c)(2) table corrected 38324
430.34 Added 36406
431 Determination 45108, 45028

Chapter III—Department of Energy (Parts 700—999)

852 Added 52853

Chapter X—Department of Energy (General Provisions) (Parts 1000—1099)

1008 Authority citation revised 4171
1008.12 (b)(1)(ii)(K), (L), (M), (2)(ii)(N), (O), (P), (3)(ii)(P), (Q) and (R) added 4171

Proposed Rules:

0—199 (Ch. I) 37733, 57120
7 51501
16 20059
26 7093
35 ....274, 59794
40 55175
50 ....4214, 6663, 12488, 16654, 38427, 40622, 50374, 51783, 59025
52 50374
60 10853
63 3628
71 ....21390, 36118
72 ....6203, 11629, 14662, 47745, 54360
73 54360
170 ....14818, 17490, 44573, 49623
171 ....14818, 17490, 44573
430 ....3449, 17304, 56232
490 57347
600 54850
606 3266
607 3266
710 ....16061, 46912
711 46912
712 46912
824 15339
1036 3266

TITLE 11—FEDERAL ELECTIONS

Chapter I—Federal Election Commission (Parts 1—9099)

100 Authority citation revised 12839
100.1—100.50 (Subpart A) Designated 49111
100.7 (b)(11) introductory text revised; (b)(22) added 38358
Removed 50585
100.8 (b)(12) introductory text revised; (b)(24) added 38359
Removed 50585
100.14 Revised 49110
100.19 Revised 12839
Regulation at 67 FR 12839 confirmed 40586
100.24 Added 49110
100.25 Added 49110
100.26 Added 49110
100.27 Added 49110
100.28 Added 49110
100.29 Added 49111
100.30 Added 49111
100.31 Added 49111
100.32 Added 49111
100.33 Added 49111
100.34 Added 49111
100.35 Added 49111
100.36 Added 49111
100.37 Added 49111
100.38 Added 49111
100.39 Added 49111
100.40 Added 49111
100.41 Added 49111
100.42 Added 49111
100.43 Added 49111
100.44 Added 49111
100.45 Added 49111
100.46 Added 49111
100.47 Added 49111
100.48 Added 49111
100.49 Added 49111
100.50 Added 49111
100.51—100.56 (Subpart B) Added 50585
100.71—100.92 (Subpart C) Added 50585
100.110—100.114 (Subpart D) Added 50585
100.130—100.154 (Subpart E) Added 50585
102.5 Revised 49111
102.17 (a) introductory text added 49112
104.3 (a)(3)(vii)(B), (b)(2)(iii)(A), (4)(iii), (d) introductory text, (1) introductory text, (2) and (3) revised; (b)(4)(iv) removed; (d)(4) added 38360
104.4 (b) revised 12839
Regulation at 67 FR 12839 confirmed 40586
104.5 (f) and (g) revised 12839

CHANGES JANUARY 2, 2002 THROUGH SEPTEMBER 30, 2002

TITLE 11 Chapter I—Con.

Regulation at 67 FR 12839 confirmed....40586
104.8 (g) added....38360
(e) and (f) revised....49112
104.9 (f) added....38361
(c), (d) and (e) revised....49113
104.10 Revised....49113
104.14 (a) revised....12840
(b) revised....38361
Regulation at 67 FR 12840 confirmed....40586
104.17 Added....49114
104.18 (h) revised....12840
Regulation at 67 FR 12840 confirmed....40586
106 Policy statement....5445
106.1 (a)(1), (2) and (e) revised....49115
106.5 Revised....49116
106.7 Added....49118
108.7 (c)(4) and (5) revised; (c)(6) added....49119
109.1 (f) added....12840
Regulation at 67 FR 12840 confirmed....40586
109.2 (a) introductory text, (1) introductory text, (v), (2) and (b) revised; (c) added....12840
Regulation at 67 FR 12840 confirmed....40586
110.1 (c)(5) added....49120
113.1 (g)(6) introductory text revised....38361
114.1 (a)(2)(ix) revised....49120
300.1—300.72 (Subpart C) Added....49120
9034.8 (a) introductory text added....49132

Proposed Rules:

100....6883, 40881, 51131, 55348, 60042
102....60042
104....51131, 60042
105....51131, 60042
109....60042
110....31164, 54366, 55348, 60042
111....20461, 55348
113....55348
114....6883, 51131, 60042
117....6883

TITLE 12—BANKS AND BANKING

Chapter I—Comptroller of the Currency, Department of the Treasury (Parts 1—199)

3 Technical correction....34991
3.2 (a) amended....3795
3 Appendix A amended....3795, 16976
7.1002 Revised....35004
7.1019 Removed....35004
7.5000—7.5010 (Subpart E) Added....35004
8.1 Revised....37655
8.2 (a)(1) through (7) added....57509
8.6 (c)(1) amended; (c)(1)(ii) and (3)(iv) revised....37665
25.62 (b), (d) and (e) revised; (g) and (h) redesignated as (h) and (i); new (g) added....38847
(d)(1) and (2) corrected....46842
25.63 (a) revised....38848
28 Authority citation amended....4326
28.15 (d)(1) and (2) revised; interim....4326
(d)(1) and (2) revised....41620

Chapter II—Federal Reserve System (Parts 200—299)

203 Revised....7236
Regulation at 67 FR 7236 eff. date delayed to 1–1–04....30771
Technical correction....34991
203.4 (a)(12) revised; (a)(14) added; eff. 1–1–04....43223
203 Appendix A amended....30772
208 Appendix A amended....3797, 16977
Appendix B amended....3800
Appendices A and B amended....43217
Appendix A amended; eff. 1–1–04....43223
Appendix B amended; eff. 1–1–04....43227
208.7 (b)(2), (3), (4) and (c)(1) revised; (b)(6) and (7) redesignated as (b)(7) and (8); new (b)(6) added....38848
208.36 (a) revised; interim....57941
220 OTC margin stocks lists....8182, 53875
225 Appendix A amended....3800, 16977
Appendix D amended....3803
Appendix A corrected....34991

CHANGES JANUARY 2, 2002 THROUGH SEPTEMBER 30, 2002

226.17 (a)(1) footnote 38 amended 16982
226 Supplement I amended 16982
261a.13 (b)(10) added 44526
264a Removed 15335

Chapter III—Federal Deposit Insurance Corporation (Parts 300—399)

Chapter III Nomenclature change 44351
304 Revised 18794
313 Added 48527
325.2 (v) and (x) revised 3804
325.5 (f)(3), (4) and (g)(2)(i) revised 3804
325 Appendix A amended 3804, 16978
Appendix A corrected 34991, 34991
360 Authority citation revised.....34386
360.7 Added 34386
366 Revised; interim 34596
369.2 (b), (c) and (d) revised; (f) and (g) redesignated as (g) and (h); new (f) added 38848
369.3 (a) revised.....38849

Chapter V—Office of Thrift Supervision, Department of the Treasury (Parts 500—599)

516.40 (a)(2) revised 31726
516.220 (a) table corrected 3264
560.220 Revised.....60554
563b Revised 52020
567 Technical correction 34991
567.1 Amended 16979, 31726
567.5 (b)(4) revised; (c)(2)(i) and (ii) amended; (c)(2)(iii) and (3) removed.....31726
567.6 (a)(1)(i)(H) and (ii)(H) added 16980
(a)(1)(iv)(G) and (H) revised.....31726
567.7 Removed.....31727
574 Authority citation revised.....52035
575.2 (a) amended 52035
574.3 (c)(1)(vii) amended.....52035
575.4 (c)(2) amended 52035
575.7 Heading revised; (a) introductory text, (a)(7), (b)(1), (2), (d)(6)(i) and (e) amended; (d)(7) added.....52035
575.8 (a)(7) and (8) revised; (a)(9) through (21) redesignated as (a)(10) through (22); new (a)(9) added; (a) introductory text, (a)(3) through (6) and new (10) amended.....52035
575.11 (c)(1), (2) and (e) amended; (i) added 52036
575.12 (a)(e) added 52036
575.13 (a)(1) revised; (c)(2) amended.....52036
590.4 Section heading and (f)(4) revised.....60554
591 Authority citation revised.....60554
591.2 (n) revised 60554

Chapter VI—Farm Credit Administration (Parts 600—699)

609 Added 16631
Regulation at 67 FR 16631 eff. date confirmed 30772
611 Authority citation revised.....17909
611.1200—611.1290 (Subpart P) Revised 17909
Regulation at 67 FR 17909 eff. date confirmed.....31938, 35895
614.4000 (d)(1) and (2) amended; (d)(3) added 1285
Regulation at 67 FR 1285 eff. date confirmed.....9581
614.4010 (e)(2) amended; (e)(3) added 1285
Regulation at 67 FR 1285 eff. date confirmed.....9581
614.4020 (b)(2) amended; (b)(3) added 1285
Regulation at 67 FR 1285 eff. date confirmed.....9581
614.4030 (b)(1) and (2) amended; (b)(3) added 1285
Regulation at 67 FR 1285 eff. date confirmed.....9581
614.4040 (b)(1) and (2) amended; (b)(3) added 1285
Regulation at 67 FR 1285 eff. date confirmed.....9581
614.4050 (c)(1) and (2) amended; (c)(3) added.....1285
Regulation at 67 FR 1285 eff. date confirmed.....9581
614.4055 Added 1285
Regulation at 67 FR 1285 eff. date confirmed.....9581
614.4130 (a) amended 17917
Regulation at 67 FR 17917 eff. date confirmed 31938
Regulation at 67 FR 17917 eff. date confirmed 35895
614.4325 (a)(4) removed; (a)(5), (6) and (7) redesignated as (a)(4),

CHANGES JANUARY 2, 2002 THROUGH SEPTEMBER 30, 2002

TITLE 12 Chapter VI—Con.

(5) and (6); newly designated (a)(4) revised 1285
Regulation at 67 FR 1285 eff. date confirmed....9581
614.4330 (a)(9) amended; (b) removed; (c) redesignated as (b) 1285
Regulation at 67 FR 1285 eff. date confirmed....9581
614.4358 (b)(4)(i) removed; (b)(4)(ii) and (iii) redesignated as new (b)(4)(i) and (ii) 1285
Regulation at 67 FR 1285 eff. date confirmed....9581
619.9195 Removed....1286
Regulation at 67 FR 1286 eff. date confirmed....9581
620.1 (o) revised; (r) redesignated as (s); new (r) added....16633
Regulation at 67 FR 16633 eff. date confirmed 30772
620.2 (b) introductory text revised; (d) through (i) redesignated as (e) through (j); (a), (b)(3)(i), (ii) and new (i)(3) amended; new (d) added....16633
Regulation at 67 FR 16633 eff. date confirmed 30772
620.4 Heading, (a), (b)(1) and (2) amended 16633
Regulation at 67 FR 16633 eff. date confirmed 30772
620.5 (a)(3) and (m)(2) amended 16633
Regulation at 67 FR 16633 eff. date confirmed 30772
620.11 (b)(6) amended....16633
Regulation at 67 FR 16633 eff. date confirmed 30772
620.15 Revised 16634
Regulation at 67 FR 16634 eff. date confirmed 30772
620.17 (b)(4) amended....16634
Regulation at 67 FR 16634 eff. date confirmed 30772
620.20 Heading and (a) amended 16634
Regulation at 67 FR 16634 eff. date confirmed 30772
620.21 (c)(3), (d)(3)(i)(A), (B), (ii)(A) and (ii)(B) amended; (d)(5) revised....16634
Regulation at 67 FR 16634 eff. date confirmed 30772
620.30 Amended 16634
Regulation at 67 FR 16634 eff. date confirmed 30772
620.40 Heading, (b) and (c) amended; (d) revised....16634
Regulation at 67 FR 16634 eff. date confirmed 30772

Chapter VII—National Credit Union Administration (Parts 700—799)

701.1 Revised....20016
701.21 (c)(7)(ii)(C) revised....7059
702.101 (c) revised....12464
702.103 (b) removed 12464
741.6 (a) revised; (b) amended 12464
790.2 (b)(3) and (15) removed; (b)(4) through (14) and (16) redesignated as new (b)(3) through (14); new (b)(4), (7), (8), (9) and (11) amended; new (b)(13) revised 30773
792.50 (a) and (b) amended 30774
792.51 (a) through (d) amended 30774
792.54 (a) amended 30774
792.69 (a) amended 30774

Chapter IX—Federal Housing Finance Board (Parts 900—999)

900 Revised 12841
905 Authority citation revised....12843
905.1 Removed....12843
905.2 (b) and (c) revised 12843
905.4 Revised....12843
905.5 Removed....12843
905.1—905.5 (Subpart A) Appendix A amended....12843
905.25 Redesignated from 905.51 and amended 12843
905.26 Redesignated from 905.54 and revised 12843
905.50—905.54 (Subpart D) Redesignated as Subpart C; new heading added....12843
905.50 Removed 12843
905.51 Redesignated as 905.25....12843
905.52 Removed 12843
905.53 Removed 12843
905.54 Redesignated 905.26....12843
906 Authority citation revised....12843
906.1 Amended 12844
906.2 (b)(3) amended 12844
906.4 (a), (b)(2) and (3) amended 12844
906.5 (b)(1) and (c)(2)(iv) amended 12844

CHANGES JANUARY 2, 2002 THROUGH SEPTEMBER 30, 2002

907 Nomenclature change 12844
907.1 Amended 12844
907.6 (b)(2) amended 12844
907.16 Added 9903
908 Added 9903
908.61 (c)(2) corrected.....34990
910 Authority citation revised.....12844
910.1 Amended 12844
910.4 (d)(2) amended 12844
910.9 (d)(3)(i) introductory text amended 12844
911.1 Introductory text amended 12844
911.3 (d) amended 12844
912.1 Redesignated as 912.2; new 912.1 redesignated from 912.2 and amended 12844
912.2 Redesignated as 912.1; new 912.2 redesignated from 912.1; new (a) amended.....12844
912.4 (a)(3) introductory text and (8) amended 12844
912.5 (a)(5), (6)(ii), (b)(1) and (c)(2) amended 12844
912.6 (a)(1), (2), (b) and (c) amended.....12845
913 Nomenclature change 12845
913.1 Redesignated as 913.2; new 913.1 redesignated from 913.2 12845
913.2 Redesignated as 913.1; new 913.2 redesignated from 913.1 12845
913.3 (b) amended 12845
913.5 (b)(2)(iv) and (c) amended 12845
913.9 (c)(1)(iii), (2)(v) and (d) introductory text amended 12845
915 Authority citation revised; nomenclature change 12845
915.1 Amended 12845
915.3 (a), (b)(5) and (d) amended 12845
915.5 (c) amended 12845
915.7 (c) introductory text, (1), (i), (ii), (2), (3) and 4 redesignated as (c)(1) introductory text, new (c)(1)(i), (A), (B), (ii), (iii) and (2); (b)(2), new (c)(1)(i)(B), (ii), (2) and (d)(2) amended 12845
Corrected.....39791
915.8 (b) amended.....12845
915.10 (b) amended 12845
915.12 (a) amended 12845
915.15 Amended 12846
915.16 (e) amended.....12846
915.17 (a)(1) amended.....12846
917.1 Amended 12846
917.3 (b)(3)(i) amended 12846
917.4 (a)(1) amended 12846
917.5 (a) introductory text and (4) amended; (c) heading designated 12846
917.6 (c) introductory text amended 12846
917.7 (e)(8) amended 12846
918.3 (a)(1) amended 12846
918.5 Amended 12846
918.7 Amended 12846
918.9 Amended 12846
925.1 Revised.....12846
925.3 (c) amended 12848
925.4 (c)(2) amended 12848
925.5 (a)(2) amended 12848
925.7 Amended 12848
925.8 Amended 12848
925.9 Amended 12848
925.10 Amended.....12848
925.11 (a), (b) introductory text, (3) and (c) amended 12848
925.12 Introductory text amended.....12848
925.13 (a) amended 12848
925.14 Revised 12848
925.16 Amended.....12849
925.17 (a), (b) and (f) heading amended 12849
925.18 (e) amended.....12849
925.22 (b)(2) and (c) amended.....12849
925.24 (b)(5), (c) and (d) amended 12849
925.26 (d) amended 12849
925.31 (a) and (b) amended 12849
926.1 Amended 12849
926.4 (a), (c)(1) and (d) amended 12849
930.1 Amended 12849
932.4 (g)(1)(i) amended 12850
940.1 Revised.....12850
940.2 Introductory text and (a) amended 12850
Corrected.....39791
944 Authority citation revised.....12850
944.1 Revised.....12850
944.2 (b)(2) introductory text and (i) amended.....12850
944.3 (b)(2), (c)(1)(i), (ii)(B), (C) and (2) amended.....12850
944.5 (b), (d)(1)(i) and (3) amended 12850

CHANGES JANUARY 2, 2002 THROUGH SEPTEMBER 30, 2002

TITLE 12 Chapter IX—Con.

944.6 (a)(3), (4) and (5)(iii) amended....12850
944.7 Amended....12850
950 Authority citation revised....12850
950.1 Amended....12850
950.2 Heading amended....12851
950.4 (e)(1), (2), (g)(2)(i) and (ii) amended....12851
950.7 (a)(1)(ii)(D), (2)(i) and (e)(3) revised....12851
950.8 (a) amended....12851
950.9 (a)(1) amended....12851
950.11 (b)(1) amended....12851
950.14 (b)(2)(i)(A), (C), (c)(2)(i), (ii), (e)(2) and (3) revised....12851
950.25 (b) amended....12852
951.1 Amended....12852, 18804
951.3 (a)(2) revised; (b)(1)(vii) and (viii) amended; (b)(1)(ix) added....18804
(a)(1) revised....58981
951.4 Amended....12852
Corrected....15011
951.5 (b)(2)(i)(A), (7)(i) and (ii) amended....12852
(a)(2)(iii) revised; (a)(3) amended....58982
951.6 (b)(1) and (4)(i) amended; (b)(4)(iv)(A) and (D) revised....18804
951.7 Heading, (a) introductory text amended....18804
951.8 (b)(2) introductory text, (i) and (iii) revised; (c)(5) added....18804
951.9 Introductory text amended....12852
Removed....18804
951.10 (c)(1) introductory text amended....12852
(a)(1)(ii) amended; (b)(1)(ii) introductory text, (c)(1) introductory text, (2) introductory text and (i) revised....18804
951.12 (h) amended....12852
(a)(1)(ii), (2)(i)(B) and (b)(2) amended; (e) revised....18805
951.13 (d)(1)(ii), (iii) and (iv) revised....18805
950.16 Amended....12852
952 Authority citation revised....12852
952.1 Redesignated as 952.2; new 952.1 redesignated from 952.3 and amended....12852
952.2 Redesignated as 952.3; new 952.2 redesignated from 952.1 and amended....12852
952.3 Redesignated as 952.1; new 952.3 redesignated from 952.2 and revised....12852
952.5 (a)(3), (4), (d)(1), (4)(ii) and (6)(i) amended....12852
955.1 Revised....12852
955.3 (b)(2)(ii) and (3) amended....12852
956.1 Revised....12853
956.2 (c) and (d) amended....12853
956.3 (a)(4)(iii) amended....12853
956.4 Introductory text amended....12853
956.5 (b) and (e) amended....12853
960 Removed; new 960 redesignated from 961; new authority cite amended....12853
960.1 Amended....12853
960.2 (b) amended....12853
960.4 (c) amended....12853
960.5 (b)(1) amended....12853
961 Redesignated as 960....12853
965 Authority citation revised....12853
965.1 (3)(ii) and (iii) amended....12853
965.2 (b) amended....12853
966 Authority citation revised....12853
966.1 Revised....12853
966.2 (a) and (b)(2) amended....12853
966.3 (a)(1) amended....12853
(a)(2) revised....35715
966.8 (a) amended....12853
966.10 Amended....12854
975.1 Redesignated as new 975.2; new 975.1 redesignated from 975.2 and revised....12854
975.2 Redesignated as 975.1; new 975.2 redesignated from 975.1; new (a) and (b) amended....12854
975.3 Revised....12854
975.4 Introductory text amended....12854
978.1 Amended....12854
978.2 Amended....12854
978.4 Amended....12854
978.7 Amended....12854
980.3 (a)(3)(iii) and (iv) amended....12854
985 Authority citation added....12854
985.1 Revised....12854
985.3 (d) amended....12855
985.6 (d) amended....12855
985.8 (d)(4)(i) amended....12855
(b) revised....18807
987.1 Amended....12855

CHANGES JANUARY 2, 2002 THROUGH SEPTEMBER 30, 2002

987.5 (a) amended 12855
989 Authority citation revised....12855
989.1 Amended 12855
995 Authority citation revised....12855
995.1 Revised 12855
995.3 Amended 12855
995.4 (b) amended 12855
995.7 (b) amended 12856
995.8 (b)(2)(i), (3)(i), (ii), (c)(1) and (d)(1) amended 12856
995.10 Amended 12856
996.1 Redesignated as 996.2; new 996.1 added 12856
996.2 Redesignated as 996.3; new 996.2 redesignated from 996.1 and amended 12856
996.3 Redesignated from 996.2 and amended 12856
997 Authority citation revised....12856
997.1 Amended 12856

Chapter II—Merit Systems Protection Board (Parts 1200--1299)

1201.28 Regulation at 67 FR 3811 confirmed; (d) revised....58962

Chapter XVII—Office of Federal Housing Enterprise Oversight, Department of Housing and Urban Development (Parts 1700—1799)

1710 Added 38370
1720 Added 55693
1750.5 Removed 19322
1750.10—1750.13 (Subpart B) Appendix A amended 11861
1750.12 (c) revised....19322
1777 Added 3598

Proposed Rules:

8....20466
21....48290
201....36544
203....7252
208....48290
211....48290
303....48054
326....48290
550....39886
551....39886
560....20468
563....48290
563b....17228
574....17228
575....17228
590....20468
591....20468
614....59479
701....60184
702....38431
703....44270
704....44270
740....60604
741....38431, 60607
747....38431
748....48290
951....41872
966....10337
985....10339
1720....42200, 44577
1750....57760, 61300

TITLE 13—BUSINESS CREDIT AND ASSISTANCE

Chapter I—Small Business Administration (Parts 1—199)

121 Waiver 37665, 60855
Policy statement....56928
121.101 (b) amended 52602
121.102 (c) redesignated as (d); new (c) added; interim 3045
121.201 Table amended; interim ....3045, 11880, 52602—52605
Table corrected 19637
Table correctly revised 56906
Regulation at 67 FR 11880 confirmed....38186
Table amended 38191
121.301 (b)(2) and (d)(1) amended; interim 3056
121.302 (c) amended; interim 11880
Regulation at 67 FR 11880 confirmed....38186
121.502 (a)(2) amended; interim 3056
121.512 (b) amended; interim 3056
121.902 Revised 13716
121.903 Revised 13716
121.904 Added 13716
121.1009 (h) revised 47245
121.1101 Revised 47245
121.1102 Revised 47245
123.300 (b) revised; interim 11880
Regulation at 67 FR 11880 confirmed....38186
123.601 (b) revised; interim 11880
Regulation at 67 FR 11880 confirmed....38186

CHANGES JANUARY 2, 2002 THROUGH SEPTEMBER 30, 2002

TITLE 13 Chapter I—Con.

124.206 (c) revised 47246
124.304 (b) and (e) amended 47246
124.305 (c) amended 47246
124.515 (i) revised 47246
134 Authority citation revised 47246
134.101 Amended 47246
134.102 (d) revised; (k) and (m) amended; (n) redesignated as (r); new (n) added 47246
134.103 (b) amended 47246
134.201 Existing text designated as (a) and (b); new (a) amended 47246
134.202 Revised 47246
134.203 Revised 47247
134.205 Revised 47246
134.206 Revised 47247
134.207 (a) amended; (b) and (d) revised 47248
134.208 Revised 47248
134.210 Revised 47248
134.211 (b), (c) and (d) redesignated as (c), (d) and (e); new (b) and (f) added; new (e) revised 47248
134.212 (c) and (d) amended; (e) added 47248
134.213 (d) amended 47249
134.214 (a) and (d) amended 47249
134.215 (b) amended 47249
134.217 Amended 47249
134.226 (b) amended 47249
134.227 Revised 47249
134.228 (a) revised; (b) amended 47249
134.229 Revised 47249
134.301—134.318 (Subpart C) Heading revised 47249
134.301 (b) amended 47249
134.302 Introductory text and (b) revised 47249
134.303 Revised 47249
134.304 Heading and (a) revised 47249
134.305 (a)(1), (3), (4) and (c) amended; (d) revised 47250
134.306 Heading revised; existing text amended; (a) designated; (b) added 47250
134.308 (a)(2) revised 47250
134.309 (a) and (b) revised 47250
134.310 Amended 47250
134.311 Amended 47450
134.313 Revised 47250
134.314 Amended 47250
134.316 (b) amended; (d) added 47250
134.317 Removed; new 134.317 redesignated from 134.18 and revised 47250
134.318 Redesignated as 134.17 47250
134.402 Amended 47250
134.403 (a)(3) removed; (b) amended 47250
134.406 (a), (d) and (e) revised; (b) and (c) amended 47250
134.407 (a) introductory text amended 47251
134.408 Redesignated as 134.409; new 134.408 47251
134.409 Redesignated from 134.408; (b) amended 47251

Proposed Rules:

102 57539
107 35055
108 35449
121 ....3826, 6437, 8739, 11057, 11881, 13108, 16063, 17020, 19317, 30820, 39311, 47480, 47755, 48419, 50383, 52633, 55179, 56944, 56966
124 ....11057, 13108
125 ....3826, 8739
126 ....3826, 8739
134 ....11057, 13108, 13294
145 3266
147 3266

TITLE 14—AERONAUTICS AND SPACE

Chapter I—Federal Aviation Administration, Department of Transportation (Parts 1—199)

11.201 (b) table amended 9553
13.305 (d) revised 6366
13.401 (e) corrected 31401
21 SFAR Nos. 26 and 41 removed 9553
Technical correction 57487
SFAR No. 88 amended 57493
21.93 (b)(2) amended 45211
21.183 (e)(1) amended 45211
23 Special FAA conditions 5196, 11031, 11218, 18807, 20885, 21975, 36502, 36505, 39261, 39262, 39264, 46842, 53876, 55699, 60555, 60855, 60857
SFAR No. 41 amended 9553
Technical correction 52857, 52858
25 Special FAA conditions 487, 2793, 5934, 10601, 11889, 20624, 20887,

CHANGES JANUARY 2, 2002 THROUGH SEPTEMBER 30, 2002

35715, 35895, 36507, 40587, 41157, 42475, 44018, 45627, 48361, 53463, 55703, 55706, 59773, 60858
25.731 (d) and (e) added....20420
25.735 Revised....20420
25.772 Introductory text and (a) revised; (c) added....2127
25.795 Added....2127
36 SFAR No. 41 amended....9553
Technical correction....57487
36.1 (a)(1), (b) introductory text, (f) introductory text, (1) through (6) and (g) amended; (d)(3) removed....45211
36.2 Revised....45211
36.6 (c)(1)(vi) through (x) added; (d)(1)(i), (ii), (e)(3)(iii), (vi), (vii) and (ix) revised....45212
36.7 Heading, (a), (b)(1), (2), (c)(1), (2)(ii), (d)(1) introductory text, (ii), (iii), (2) introductory text and (ii) amended....45212
36.101—36.103 (Subpart B) Heading revised....45212
36.101 Revised....45212
36.103 Revised....45212
36.201 (Subpart C) Removed....45212
36.301 (a) amended....45212
36.1581 (a)(1) and (d) amended....45212
36 Appendix A revised....45212
Appendix B revised....45235
Appendix C removed....45236
Appendix G amended....45236
Appendix H amended....45237
39 Revised....48003
Technical correction....49858
39.13....3, 266, 492, 493, 495, 496, 498, 503, 505, 506, 508, 509, 652, 654, 811, 813, 815, 1287, 1605, 1860, 2133, 2318, 2320, 2322, 2325, 2796, 2798, 2800, 2802, 2804, 2806, 3607, 4327, 4330, 4331, 4333, 4334, 4336, 4340, 4342, 4344, 4345, 4348, 4350, 4352, 4649, 4651, 4653, 4879, 4896, 4898, 5042, 5044, 5722, 5937, 6160, 6371, 6374, 6376, 6377, 6380, 6383, 6387, 6389, 6392, 6848, 6851, 6853, 6855, 6856, 6858, 6860, 6863, 7060, 7062, 7594, 7595, 7605, 7606, 7608, 7610, 7947, 7948, 7951, 8476, 8706, 9391, 9393, 9394, 9396, 9398, 9582, 10604, 10607, 10832, 11222, 11892, 11894, 12465, 12468, 12857, 12858, 13090, 13565, 13261, 13263, 13266, 14631, 14633, 14846, 15469, 15471, 15473, 15474, 15476, 15477, 15715, 15718, 16012, 16984, 16990, 16993, 16996, 17280, 17921, 17927, 17930, 17933, 17935, 18811, 18814, 18816, 19103, 19106, 19325, 19328, 19513, 19639, 19641, 19643, 19645, 19648, 19652, 19654, 19656, 19658, 19660, 19662, 19665, 20627, 20629, 21569, 21571, 21574, 21977, 21980, 21982, 21984, 21986, 21988, 21989, 22349, 30542, 30775, 31112, 31114, 31116, 31119, 31941, 31943, 34599, 34819, 34822, 34825, 34827, 35426, 35899, 36083, 36086, 36089, 36091, 36093, 36510, 36804, 36805, 37321, 37667, 37971, 37976, 38194, 38373, 38588, 38850, 38853, 39267, 39268, 39844, 39845, 40142, 40144, 40146, 40148, 40590, 41314, 41317, 41320, 41324, 41818, 42184, 42982, 42985, 42988, 42990, 43228, 43231, 43233, 43528, 43529, 44025, 44029, 44032, 44528, 45055, 45294, 45296, 45630, 45898, 46097, 46100, 46101, 46374, 46581, 46583, 46845, 47253, 47255, 47639, 47641, 47643, 47645, 47646, 47648, 47650, 47652, 47654, 47656, 47657, 47659, 47680, 47681, 47684, 47686, 48365, 48367, 48538, 48543, 49860, 49862, 50345, 50348, 50792, 50794, 50800, 51066, 51069, 52396, 52398, 52400, 52403, 52405, 52859, 52861, 53297, 53408, 53421, 53432, 53445, 53466, 53469, 53470, 53473, 53475, 53477, 53478, 53481, 53732, 53734, 54335, 54337, 54339, 55107, 55110, 55712, 55715, 55718, 56219, 56748, 56750, 56752, 57147, 57513, 57514, 58325, 58326, 58687, 59139, 59140, 59777, 59779, 60113, 60115, 60119, 60121, 60557, 60560
Corrected...123, 490, 499, 501, 4172, 5148, 6865, 8337, 10099, 10969, 12859, 12860, 19809, 19810, 20890, 21803, 21976, 31945, 31946, 35847, 42106, 43230, 44526, 45192, 47891, 48510, 48753, 49396, 50764, 51070, 51460, 54259, 55108, 55713, 57145, 57941, 60193, 61255
Technical correction....57145
43 Authority citation revised....2109
43.1 (c) added....2109
43.10 Added....2110
45 Authority citation revised....2110
45.16 Added....2110
61 SFAR No. 96 added....30527

CHANGES JANUARY 2, 2002 THROUGH SEPTEMBER 30, 2002

TITLE 14 Chapter I—Con.

63 SFAR No. 63 removed 9553
Amended 30527
65 SFAR No. 63 removed 9553
Amended 30527
71.1.....510—517, 816, 2134, 2806, 4655, 4656, 4899, 5045, 6162, 6641—6644, 7066—7070, 8860, 9399, 10835, 10836, 10837, 10839—10843, 15478—15480, 18467, 18468, 18818, 19108, 19109, 19331, 19666, 21171, 21576, 30776—30784, 31727, 31946—31948, 35427, 35900, 35901, 36808, 37668, 37977, 39473, 40591, 40592, 40593, 41163, 41820, 42478, 45631, 45632, 46585, 46586, 46587, 46847, 46848, 48546, 48547, 51070, 51072—51074, 53302, 53877, 53878, 55111, 56476—56479, 56929, 57942, 58983, 61258
Corrected.....3264, 5199, 6643, 10833, 10834, 11746, 18059, 19514, 19515, 21990, 34990, 37321, 37473, 45192, 49564, 53482, 53483, 54700, 58984
Regulation at 67 FR 10835 withdrawn 40591
Regulation at 67 FR 35427 confirmed.....48753
Regulation at 67 FR 19108 eff. date confirmed 54086
Regulation at 67 FR 46584 and 46585 eff. dates confirmed 57329
Regulation at 67 FR 46586 eff. date confirmed 57330
Regulation at 67 FR 36808 eff. date confirmed 58984
Eff. 1–23–03.....60561
71.5 Amended 61259
71.31 Amended 61259
71.33 (c) amended 61259
71.41 Amended 61259
71.51 Amended 61259
71.61 Amended 61259
71.71 (b) through (f) amended.....61259
71.79 Amended 61259
71.901 (a) amended 61259
73 SFAR No. 53 removed 9553
73.25 Amended 57943
73.43 Amended 41821
73.48 Amended 2808
73.52.....6645
91 SFAR No. 95 added.....2781
SFAR No. 90 removed 5888
SFAR No. 94 added.....7544
SFAR No. 91 removed 8350
SFAR Nos. 62, 64 and 66–2 removed 9553
SFAR No. 67 removed 9554
SFAR No. 95 removed.....31932
Technical correction 57487
91.801 (a)(1) introductory text, (2), (c) and (d) amended 45237
(c) revised.....46571
91.803 (b) amended 46571
91.807 Removed 46571
91.809 Removed 46571
91.811 Removed 46571
91.813 Removed 46571
91.851 Amended 45237
91.857 Revised 46571
91.858 Added.....46571
91.859 Removed 46571
91.873 (a) and (b) revised 46571
95 .....2809, 11414, 30785, 44033, 45297, 55719
97.21—97.35.....268, 270, 1289, 1290, 3609, 3611, 3612, 6164, 6166, 8708, 8710, 10320, 10321, 13268, 13271, 16014, 16015, 19668, 19670, 21991, 21993, 34829, 36512, 38196, 38198, 40594, 40596, 43531, 43533, 46103, 46849, 54728, 54729, 54731, 54732, 55112, 55114, 59158, 59159
107 Comment period extended ...655, 3810
Removed 8350
107.209 Corrected 3782
108 Comment period extended ...655, 3810
Removed 8350
109 Removed.....8350
119.1 (e)(2) amended.....9554
119.2 Removed 9554
121 SFAR No. 90–2 removed; SFAR No. 92–3 added; eff. to 4–9–03.....2115
Authority citation revised 8350
SFAR No. 38–2 removed; SFAR No. 52 amended 9554
SFAR No. 92–3 removed; eff. to 4–9–03 12823
SFAR No. 92–4 added; eff. to 4–9–03 12824
121.313 (f) and (g) revised; (j) added 2127
121.538 Revised 8350
121.547 (a)(3), (4), (c)(4), (5) and (6) revised 2127
121.575 (b)(2) and (3) amended 31932
121.581 (c) revised 2128
121.587 Revised 2128
121 Appendix M amended.....54322
121.629 Regulation at 57 FR 44942 eff. date confirmed 54946
125 SFAR No. 38–2 amended 9554

CHANGES JANUARY 2, 2002 THROUGH SEPTEMBER 30, 2002

125.221 Regulation at 58 FR 69629 eff. 1–31–94 54946
125.287 Regulation at 58 FR 69629 eff. 1–31–94 54946
125 Appendix E amended....54323
129 Authority citation revised....8350, 42455
SFAR No. 38–2 amended....9554
Technical correction....48752
129.11 (a)(5) added....42455
129.13 (a) revised....42455
129.25 Revised....8350
129.26 Removed....8350
129.27 Removed....8350
129.28 Added....42455
129.31 Removed....8350
135 SFAR No. 38–2 amended; SFAR No. 52 removed....9554
135.125 Revised....8350
135.227 Regulation at 58 FR 69629 eff. 1–31–94....54946
135.351 Regulation at 58 FR 69630 eff. 1–31–94....54946
135 Appendix F amended....54323
139.325 (h) revised....8350
139.335 (b) amended....31933
187 Policy statement....42462
191 Removed....8350

Chapter II—Office of the Secretary, Department of Transportation (Aviation Proceedings) (Parts 200—399)

217.1 Amended....49223, 58689
217.2 Revised....49223
217.10 Appendix amended....49223
217.11 (a) revised....49223
241 Sec. 03 amended....49223
Sec. 19–1 (a) and (c) revised....49223
Sec. 19–3 (b) removed....49223
Sec. 19–5 (b) revised....49224
Sec. 19–6 (a) and (b) introductory text revised....49224
Sec. 19–7 amended....58690
Sec. 22 amended....49224
Sec. 24 amended....49224
Sec. 25 (a) and (b) revised....49225
Appendix revised....49225
255.12 Revised....14852
291 Authority citation revised....49226
291.2 Amended....49226
291.42 Heading and (a) revised....49226
291.43 Added....49227
291.44 Added....49227
291.45 Added....49227
291.60 (Subpart G) Added....49230
298 Authority citation revised....49231, 58690
298.2 Amended; (m) removed....49231
Amended....58690
298.60 (a) and (b) revised....49231
298.61 Revised....49231
298.62 (d) revised....49234
298.63 (h) and (i) removed; (j) redesignated as (h); new (h) revised....49234
298.64 Removed....49234
298.70 (Subpart G) Added....49234
330 Authority citation revised....255
Revised....54066
330.3 Amended....18476
(b)(1) and (c)(1) amended; (b)(3) revised....30325
330.5 Revised....18476
330.7 (c) revised....255
Revised....18476
330.9 (b) revised....18476
330.11 (b) removed....255
330.21 (d) and (e) added....255
(d) introductory text revised....4901
(f), (g) and (h) added....18476
330.31 Revised....255
(d)(1)(iii) and (2)(iii) amended; (d)(1)(iv) and (2)(iv) removed; (d)(1)(v) and (2)(v) redesignated as new (d)(1)(iv) and (2)(iv)....18476
330.35 (a)(4) revised....256
330.37 (b) revised....256
(b) amended; (c) and (d) added....18476
330.39 Added....18477
330.41—330.45 (Subpart C) Added....18477
330 Appendix A amended....256
Appendix B amended....259
Appendix C amended....260
Appendix A revised....18478

Chapter V—National Aeronautics and Space Administration (Parts 1200—1299)

1204.500—1204.509 (Subpart 5) Authority citation revised; 1204.506 added....47257
1204.506 Added to Subpart 5....47257
1240 Revised....31120
1260 Technical correction....38855
1260.11 (h) introductory text revised; (h)(3) and (4) added....30544

CHANGES JANUARY 2, 2002 THROUGH SEPTEMBER 30, 2002

TITLE 14 Chapter V—Con.

1260.20 (a), (d), (e), (f) and (h) amended 45790
1260.39 Added 45790
1260.70 (a) introductory text, (3), (4) and (b) revised 30544
1260.77 (b), (c), (d) introductory text, (1), (2) and (3) revised 30545
1274 Revised 45790

Chapter VI—Office of Management and Budget (Parts 1300—1399)

Chapter VI Heading revised 17258
1300 (Subchapter A) Added 17258
1300.3 Added 17258
1310 (Subchapter B) Added 17259

Proposed Rules:

1—199 (Ch. 1) 4680, 19534
1 ....5368, 12826, 60284
21 ....5368, 12826
23 ....4215, 10857, 10858, 11451, 14884, 46927
25 ....1846, 2827, 3456, 4318, 4856, 8485, 8487, 12903, 16656, 22363, 30820, 34414, 44111, 54379, 54380, 54591
33 22019
39 ....29, 31, 33, 35, 38, 40, 530, 534, 537, 538, 541, 542, 544, 547, 550, 697, 700, 1165, 1167, 1169, 1419, 1670, 1913, 2145, 2146, 4683, 4685, 5526, 5958, 6205, 6207, 6210, 6212, 6883, 6885, 6886, 6888, 6890, 7093, 7097, 7318, 8212, 8214, 8739, 8741, 8910, 9420, 9627, 10859, 10862, 11453, 11950, 11952, 12908, 12910, 12914, 13108, 13111, 13294, 14886, 14889, 14891, 14893, 15755, 15758, 15760, 15762, 15763, 16064, 16067, 16069, 16330, 16331, 16333, 16335, 17305, 17306, 18141, 19132, 19134, 21185, 31737, 31992, 34633, 34635, 34637, 34639, 34641, 34880, 35057, 35059, 35456, 35459, 35461, 35464, 35763, 36119, 37356, 37357, 37734, 38212, 39311, 39314, 39640, 39900, 40239, 40249, 40623, 40626, 40894, 41355, 41357, 41640, 41875, 42202, 42204, 42207, 42739, 43056, 43058, 43566, 43568, 43570, 43572, 44116, 44119, 44401, 44404, 44578, 45410, 45412, 45675, 45678, 45680, 46130, 46132, 46423, 46425, 46427, 46928, 46932, 46937, 47488, 47490, 47491, 48059, 48577, 49627, 50383, 51147, 51785, 51787, 51789, 51791, 51794, 51797, 52894, 52896, 52898, 52899, 53523, 53525, 53527, 53529, 53761, 53763, 53893, 54381, 54384, 54591, 54593, 54596, 54797, 55357, 55360, 55362, 55365, 55368, 55372, 55732, 55735, 55737, 55739, 55742, 56503, 56406, 56768, 57349, 57351, 57982, 57984, 57986, 57989, 57992, 58544, 58546, 59026, 59027, 58734, 58737, 59026, 59027, 59215, 59217, 59481, 59483, 59794, 60187, 60189, 60191, 60196, 61043, 61301
43 ....5368, 12826
45 ....5368, 12826
47 41302
60 60284
61 ....5368, 12826, 60284
65 ....5368, 12826
71 ....552, 702—706, 1322, 2148—2152, 2154—2156, 2613, 2828, 2830, 2832, 2835, 2836, 3263, 3264, 3844, 4683, 4685, 5528—5530, 7980, 7981, 8743, 10864, 11068, 13296, 15502—15504, 18059, 18518, 19135, 19710, 19711, 20919—20921, 22020, 22366, 31994, 36848, 40252, 40627, 40896, 42511, 45682, 46939, 46940, 48064, 48066, 48424, 51149, 53531, 53533—53538, 53895, 53896, 53897, 53898, 54599, 54976, 54977, 55180, 55917, 57063, 59029, 59030, 59032, 61043, 61046
91 ....5368, 12826, 31920, 49630, 56740
93 ....123, 56740
119 61238
121 ....9366, 22020, 22363, 37361, 54591
125 ....22020, 54591
135 ....22020, 54591, 57352
141 60284
142 60284
187 30334
193 ....56770, 56774
200 13113
212 13113
255 7100
330 263
382 ....6892, 17308
413 54978
415 54978
417 54978
1265 3266
1267 3266

CHANGES JANUARY 2, 2002 THROUGH SEPTEMBER 30, 2002

TITLE 15—COMMERCE AND FOREIGN TRADE

Subtitle A—Office of the Secretary of Commerce (Parts 0—29)

4a Technical correction 2135
4.30 Corrected 60282

Chapter I—Bureau of the Census, Department of Commerce (Parts 30—199)

50.50 Added 54951

Chapter VII—Industry and Security Bureau, Department of Commerce (Parts 700—799)

Chapter VII Heading revised 20631
Nomenclature change 20632
700.72 (b) amended 45633
710.1 Amended 20631
719.1 (b) amended 20631, 45633
719.8 (b) amended 45633
720.3 (c) amended 45633
732 Authority citation revised 38859, 54952
732.2 (d) introductory text revised; interim 38860
732.3 (e)(2) revised; interim 38860
(g)(1) revised 54952
734 Amended 10610
Authority citation revised 10613
(a) revised 10613
Technical correction 11896
734.2 (b)(9)(ii) and (iii) introductory text revised; interim 38860
734.3 (b)(3) introductory text revised; interim 38860
734.4 (b) revised; interim 38860
734.7 (c) revised; interim 38861
734.8 (a) revised; interim 38861
734.9 Revised; interim 38861
736 Authority citation revised 37981, 54953
736.2 (b)(7)(i)(C) amended 37981
(b)(4)(i) revised 54953
738 Authority citation revised 10613, 11897, 37981, 55596
Technical correction 11896
738.4 (a)(2)(ii)(B) revised; interim 38861
738 Supplement No. 1 amended 10613, 11897, 37981, 55596
740 Authority citation revised 10613, 55598, 59725
Technical correction 11896
740.2 (a)(7) added 59725
740.7 (c)(1), (d)(1) and (2) amended 10610
Revised 10614
740.9 (c) revised; interim 38861
740.10 (a)(3)(iii) revised 55598
740.11 (a)(2)(ii), (iii) and (c)(2)(i) amended 10610
(a)(2)(ii) and (iii) amended; (c)(2)(i) revised 10614
740.16 (b) revised 10614
740.17 Revised; interim 38862
740Supplement No. 1 amended 10610, 10614, 37982, 55598
742 Authority citation revised 10613, 11897, 37981, 55598, 59725
(b)(3)(iv)(A) amended 10610
Technical correction 11896
742.2 (a)(1) introductory text, (2)(i)(A) and (C) revised; (a)(4) added 37982
742.2 (a)(3)(i) revised 55598
742.6 (a)(2) revised 11897
(a)(1) revised 59725
742.12 (b)(3)(iv)(A) amended 10610
(a)(1), (3) and (b)(3)(iv)(A) revised; (b)(3)(i) note and (iv)(B) note added; (b)(3)(i)(C) removed; (b)(3)(iii) amended 10615
Corrected 11896
(b)(3)(i)(B) and (iv)(A) corrected 13567
742.15 Revised; interim 38865
742.18 Revised 37982
742 Supplement No. 6 revised; interim 38868
743 Authority citation revised 461
Technical correction 11896
743.1 (a) note added; (b) revised 461
(c)(2) note amended 10610
(c)(2) and note revised; (e)(2) added 10615
744 Authority citation revised 55598
744.2 (c) revised 55598
745 Supplement No. 2 amended 37983
748 Authority citation revised 10613
Technical correction 11896
748.1 (b)(3) revised 10615
748.3 Heading revised; (a) amended; (b)(3) removed; (d) added; interim 38868
748.10 (b)(3) revised 10615

CHANGES JANUARY 2, 2002 THROUGH SEPTEMBER 30, 2002

TITLE 15 Chapter VII—Con.

752 Authority citation revised.....461
752.12 (b) redesignated as (c); new (b) added.....461
758 Authority citation revised.....54953
758.2 (c)(2) revised.....54953
764 Authority citation revised.....54953
764 Supplements No. 1 and 2 amended.....54953
766 Authority citation revised.....54953
766.2 Amended.....20631
766.4 Amended.....45633
766.5 (b) amended.....45633
766.25 (f) revised.....54953
770.2 (n) revised; interim.....38868
772 Authority citation revised.....461, 38860, 54953, 55598
772.1 Amended.....461, 54953, 55599
Corrected; CFR correction.....46850
Amended; interim.....38869
774 Technical correction.....11896
Authority citation revised.....37981, 55599, 58692, 59725
Supplement No. 1, Category 1 (ECCN 1A002, 1B002, 1C002 and 1C007) amended.....462
Supplement No. 1, Category 2 (ECCN 2A001, 2B001, 2B008, 2D002 and 2E003) amended.....463
Supplement No. 1, Category 3 (ECCN 3A001, 3A002, 3A991, 3B002, 3B991, 3B992, 3C001, 3D003, 3E001, 3E002 and 3E003) amended.....465
Supplement No. 1, Category 4 (ECCN 4D003) and Category 5 (ECCN 5D001 and 5E001) amended.....472
Supplement No. 1, Category 6 (ECCN 6A003, 6A005, 6A995, 6C002 and 6C992) amended.....473
Supplement No. 1, Category 7 (ECCN 7A001 and 7A002) and Category 9 (ECCN 9B001 and 9E003) amended.....476
Supplement No. 1, Category 4 (ECCN 4D001 and 4E001) amended.....10610
Supplement No. 1, Category 4 (ECCN 4A001, 4A002, 4A003, 4D001, 4D002 and 4E001) amended.....10615
Supplement No. 1, Category 3 (ECCN 3A001) amended.....13091
Supplement No. 1, Category 1 (ECCN 1C107) amended.....35428
Supplement No. 1, Category 1 (ECCN 1C350) amended.....37983
Supplement No. 1, Category 1 (ECCN 1C353 and 1C355) amended.....37985
Supplement No. 1, Category 1 (ECCN 1C395); (ECCN 1C995) amended.....37986
Supplement No. 1, Category 2 (ECCN 2B350) amended.....37987
Supplement No. 1, Category 2 (ECCN 2B352) amended.....37988
Supplement No. 1, Category 5 amended; (ECCN 5D002) revised; interim.....38869
Supplement No. 1, Category 1 (ECCN 2B352) corrected.....50349
Supplement No. 1, Category 0 (ECCN 0B008 and 0B009) removed; (ECCN 0B003, 0D001 and 0E001) revised.....55599
Supplement No. 1, Category 1 (ECCN 1A002) amended.....55599
Supplement No. 1, Category 1 (ECCN 1A202) revised; (ECCN 1A225, 1A226, 1A227, 1B001 and 1B101) amended.....55600
Supplement No. 1, Category 1 (ECCN 1B201, and 1B225—1B228) amended.....55601
Supplement No. 1, Category 1 (ECCN 1B229—1B233) amended.....55602
Supplement No. 1, Category 1 (ECCN 1C002, 1C010, 1C116, 1C202 and 1C210) amended.....55603
Supplement No. 1, Category 1 (ECCN 1C216 and 1C225—1C230) amended.....55604
Supplement No. 1, Category 1 (ECCN 1C231—1C236) amended.....55605
Supplement No. 1, Category 1 (ECCN 1C237—1C240, 1D001 and 1D101) amended.....55606
Supplement No. 1, Category 1 (ECCN 1D201, 1E001, 1E101, 1E102, 1E201 and 1E203) amended.....55607
Supplement No. 1, Category 2 (ECCN 2A225, 2A226, 2A290 and 2A291) amended.....55608
Supplement No. 1, Category 2 (ECCN 2A292, 2A293, 2B001, 2B004 and 2B006) amended.....55609

CHANGES JANUARY 2, 2002 THROUGH SEPTEMBER 30, 2002

Supplement No. 1, Category 2 (ECCN 2B007, 2B009 and 2B104) amended....55610
Supplement No. 1, Category 2 (ECCN 2B105 and 2B117) added; (ECCN 2B109 and 2B116) amended....55611
Supplement No. 1, Category 2 (ECCN 2B201, 2B204 and 2B206) amended....55612
Supplement No. 1, Category 2 (ECCN 2B207, 2B209, 2B225, 2B226 and 2B227) amended....55613
Supplement No. 1, Category 2 (ECCN 2B228—2B232) amended....55614
Supplement No. 1, Category 2 (ECCN 2B290, 2B350, 2B991, 2D001, 2D002, 2D101 and 2D201) amended....55615
Supplement No. 1, Category 2 (ECCN 2D290, 2E001, 2E002, 2E101 and 2E201) amended....55616
Supplement No. 1, Category 2 (ECCN 2E290) amended....55617
Supplement No. 1, Category 3 (ECCN 2A001, 3A201 and 3A225) amended....55617
Supplement No. 1, Category 3 (ECCN 3A226—3A230) amended....55618
Supplement No. 1, Category 3 (ECCN 3A231, 3A232, 3A233, 3A292 and 3E001) amended....55619
Supplement No. 1, Category 3 (ECCN 3E201) amended....55620
Supplement No. 1, Category 6 (ECCN 6A003, 6A005, 6A202 and 6A203) amended....55620
Supplement No. 1, Category 6 (ECCN 6A205, 6A225 and 6A226) amended....55621
Supplement No. 1, Category 6 (ECCN 6D001, 6E001 and 6E201) amended....55622
Supplement No. 1, Category 1 (ECCN 1B115, 1B117) amended....58692
Supplement No. 1, Category 9 (ECCN 9B115, 9B116) amended....58692
Supplement No. 1, Category 3 (ECCN 3A001, 3A002, 3D001 and 3E001) amended....59725
Supplement No.1, Category 5 (ECCN 5A001, 5A991 and 5E001) amended....59727
Supplement No. 1, Category 6 (ECCN 6A002, 6A004, 6A008, 6A998, 6D001, 6D002, 6D104, 6D991, 6E001, 6E002 and 6E991 amended....59729

Chapter IX—National Oceanic and Atmospheric Administration, Department of Commerce (Parts 900—999)

902.1 (b) table amended (OMB numbers)....50304, 51078
909 Removed....7611

Proposed Rules:

26....3266
29....3266
50....38445
70....3631
303....55375
700—799 (Ch. VII)....54136, 61047
801....54748
806....57767
930....44407, 51800

TITLE 16—COMMERCIAL PRACTICES

Chapter I—Federal Trade Commission (Parts 0—999)

4.13 (d), (e), (f), (h), (j) and (k) corrected....123
20 Authority citation revised....9922
20.0 Revised....9922
20.1 Revised....9922
20.2 Revised....9922
20.3 Revised....9922
250 Removed....9923
259 Policy statement....9924
303.7 (y) added....4903
305 Energy efficiency ranges....17936
305.8 (b) revised....35008
305.9 (a) revised....39271
305.10 (a) revised....35008
305.11 (a)(5)(i)(H)(*2*) revised....47444
305 Appendix B1 revised....4173
Appendix D5 revised....42479
Appendices C1 and 2 revised; Appendix L amended; eff. 3–22–03....47445

CHANGES JANUARY 2, 2002 THROUGH SEPTEMBER 30, 2002

TITLE 16 Chapter I—Con.

Appendices H and I amended 58328
312 (b)(2) amended.....18821
314 Added.....36493
801.4 (b) Example 5 revised 11902
801.14 (b) Example 2 revised.....11902
801.15 Introductory text, (a)(2), (b), (c) Examples 1, 4, 5, 7 and 8 revised 11902
801.90 Example 1 revised 11903
802.2 (g) revised.....11903
802.6 (b) revised.....11903
802.8 (a) revised.....11903
802.21 (b) amended; Example 2 removed; Examples 3 and 4 redesignated as Examples 2 and 3; Example 1, new Examples 2 and 3 revised.....11906
802.50 Revised 11903
802.51 Revised 11904
Example 3 corrected.....13716
802.52 Example revised.....11905

Proposed Rules:

0—999 (Ch. I).....9630
303.....7104, 36551
310 .....4492, 15767, 37362
432 1915
1000—1799 (Ch. II).....12916
1500.....4373, 20062, 31165
1610 57770
1700.....7319

CHANGES APRIL 1, 2002 THROUGH SEPTEMBER 30, 2002

TITLE 17—COMMODITY AND SECURITIES EXCHANGES

Chapter I—Commodity Futures Trading Commission (Parts 1—199)

1 Fee schedule 44036
1.3 (gg)(4), (vv) and (ww) added 58297
1.55 (h) added 58297
3.2 (c) revised 38874
3.10 (a)(2)(i) revised; (d) removed 38874
Corrected 41166
3.11 (a)(2), (3) and (b) revised; (C) and (d) removed 38874
3.12 (c)(1), (4), (d)(1) introductory text and (f) revised; (d)(2) and (3) redesignated as (d)(3) and (4); new (d)(2) added 38874
3.31 (a)(2) redesignated as (a)(3); new (a)(2) added; (a)(1) and new (3) revised; (d) amended 38875
3.33 (b) introductory text and (e) amended; (b)(3) and (d) removed; (b)(4) through (7) and (c)(2) redesignated as (b)(3) through (6) and (c) 38876
3.40 Revised 38876
3.41 Removed 38876
3.42 (a)(2), (3), (4) and (6) revised 38876
3.44 (a)(4) introductory text and (5) revised 38876
3.46 (a)(6) and (8) revised 38876
4 Technical correction 44931
4.26 (c) removed; (b) redesignated as new (c); new (b) added 42710
11 Technical correction 39473
11.4 (e) and (f) added 37322
30 Order 30785, 45056
40 Fee schedule 38379
41 Authority citation revised 36761, 53171, 58297
Heading revised 53171
41.1 (j), (k) and (l) added 36761
41.3 Redesignated from 41.41 53171
41.25 (a)(2) and (d) added; (b) revised 36761
41.41 Redesignated as 41.3 53171
Added 58297
41.42—41.49 (Subpart E) Added 53171
140.100 Added 45299
190.01 (f) revised; (kk)(9) added 58298
190.02 (d)(8) amended; (d)(11) and (12) redesignated as(d)(12) and (13); new (d)(11) added 58298
190.07 (b)(1)(iii)(B)(*3*) revised 58298
190.08 (a)(2)(v) and (vi) revised; (a)(2)(vii) added 58298
190.10 (h) added 58298
190 Appendix A amended 58298

Chapter II—Securities and Exchange Commission (Parts 200—399)

200.20b (a) revised 43535
200.30–7 (a)(12) added; authority citation removed 30326
200.30–14 (g)(1)(xv) added 56220
210.3–01 (c) introductory text and (d) amended; (e) revised; (i) added 58503
210.3–09 Authority citation removed; (a) and (b) amended; (b)(1) through (4) added 58504
210.3–12 (a) and (b) amended; (g) added 58504
228 Authority citation revised 57287
228.307 Added 57287
229 Authority citation revised 57287
229.101 (e) revised 58504
229.307 Added 57287
230 Authority citation amended 19673
230.134b Revised 19868
230.403 (c) revised; authority citation removed 36698
230.405 Amended 19673
230.430 (b) introductory text revised 19868
230.430A (e) revised 19869
230.493 Revised 36699
230.495 (a), (c) and (d) revised 19869
230.496 Revised 19869
230.497 (c) and (e) revised 19869
231 Interpretive releases 43246
232 Authority citation revised 57287
232.100 (a) and (c) revised 36699
232.101 (a)(1)(iii) note, (c)(16) and (17) redesignated as (a)(1)(iii) Note 1, (c)(15) and (16); (a)(1)(iii) Note 2, (a)(1)(vi), (vii), (viii) and (b)(7) through (10) added; (a)(1)(iv), (v), (c)(5), (6), (14), new (c)(15) and (16) amended; (b)(1), (6) and

CHANGES APRIL 1, 2002 THROUGH SEPTEMBER 30, 2002

TITLE 17 Chapter II—Con.

(c)(9) revised; (c)(15) and (d) removed 36699
232.302 (a) and (b) revised 57287
232.303 (b) revised 36700
232.306 (a) revised; (b) redesignated as (e); new (b), (c) and (d) added 36700
232.311 (f), (g) and (h) redesignated as (h), (i) and (j); new (f) and (g) added 36700
232.601 Removed 36700
239 Authority citation amended 19869
239.17c Added 19870
239.31 Form F–1 amended 36700
239.32 Form F–2 amended 36701
239.33 Form F–3 amended 36701
239.34 Form F–4 amended 36701
239.36 Form F–6 amended 36702
239.37 Form F–7 amended 36702
239.38 Form F–8 amended 36702
239.39 Form F–9 amended 36703
239.40 Form F–10 amended 36703
239.41 Form F–80 amended 36704
239.42 Form F–X amended 36709
239.800 Form CB amended 36707
240 Authority citation amended 57288, 58299
240.3a4–1 Undesignated center heading removed 19673
240.3a11–1 Revised 19673
240.6h–1 Added 36762
240.10b–10 (a)(2)(i)(C), (b)(2) and (3) amended; (a)(7)(i) through (iv) and authority citation removed; (e) redesignated as (f); new (e) added 58312
240.11d2–1 Added 58313
240.12b–2 Amended 58505
240.12b–12 (d) revised; authority citation removed 36704
240.12b–15 Revised 57288
240.13a–10 Note redesignated as Note 1; Note 2 added 57288
(b), (c), (e)(2) and (f) amended; (j) added 58505
240.13a–14 Added 57288
240.13a–15 Added 57289
240.13e–102 Amended 36705
240.14d–102 Amended 36705
240.14d–103 Amended 36706
240.15c3–3 Authority citation removed; (a)(1) amended; (a)(14), (15) and (o) added 58299
240.15d–5 Corrected; CFR correction 59779
240.15d–10 Authority citation revised 57288
Note redesignated as Note 1; Note 2 added 57289
(b), (c), (e)(2) and (f) amended; (j) added 58505
240.15d–14 Added 57289
240.15d–15 Added 57290
240.16a–2 Introductory text amended 43535
240.16a–3 (d) revised 43535
(f)(1)(i)(A) and (g) revised 56467
240.16a–6 (a) introductory text and (b) revised 56467
240.16a–8 (a)(1) revised 56467
240.17a–3 (f) added 58299
240.17a–4 (b)(9) revised; (k) and (l) redesignated as as (l) and (m); new (k) added; eff. in part 5–2–03 58299
240.17a–5 (l)(4) added 58300
240.17a–7 (a)(1) and (2) amended; (c) redesignated as (d); new (c) added 58300
240.17a–11 (i) added 58300
240.17a–13 (e) redesignated as (f); new (e) added 58300
240.31–1 Amended 46108
241 Interpretive releases 43246
242 Authority citation revised 53176
242.100 Undesignated center heading added 53176
242.400 Added 53176
242.401 Added 53176
242.402 Added 53176
242.403 Added 53176
242.404 Added 53176
242.405 Added 53176
242.406 Added 53176
249 Authority citation amended 57290
249.103 Amended 43535
Form 3 amended 56467
249.104 Amended 43535
Form 4 amended 56468
249.105 Amended 43535
Form 5 amended 56468
249.220f Form 20–F amended 36706, 57293
249.240f Form 40–F amended 36707, 57294
249.250 Form F–X amended 36709
249.306 Form 6–K amended 36708
249.308a Form 10–Q amended 57290
Revised; Form 10–Q amended 58506

CHANGES APRIL 1, 2002 THROUGH SEPTEMBER 30, 2002

249.308b Form 10–QSB amended 57291
249.310 Authority citation revised 57290
Form 10–K amended 57292
Revised; Form 10–K amended 58506
249.310b Form 10–KSB amended 57293
249.330 Form N–SAR amended 57296
249.480 Form CB amended 36707
269.5 Form F–X amended 36709
270 Authority citation amended 19870, 57295
270.3a–1 Introductory text and (b) revised 43536
270.3a–2 (a) introductory text revised 43536
270.3a–3 Introductory text and (b) revised 43536
270.3a–5 (a) introductory text revised 43536
270.3a–6 (a) revised 43536
270.6c–6 (h) introductory text revised 43536
270.6e–2 (b)(15)(iv) revised 43536
270.6e–3(T) (b)(15)(iii)(B) revised 43536
270.8b–11 Authority citation removed; (b) revised 19870
270.8b–12 (b) revised 19870
270.10f–3 (b)(1) and (4) revised 31079
270.30a–2 Added 57295
270.30b1–3 Amended 57296
270.30f–1 Redesignated as 270.30h–1; revised 43537
270.30h–1 Redesignated from 270.30f–1 43537
270.17a–8 Revised 48518
274 Authority citation revised, ... 19870, 57296
Form N–1A amended 19870
274.11d Added 19870
274.12 Revised; Form N–8B–2 amended; Form N–6 added 19870
274.101 Form N-SAR amended 31079, 57296
274.202 Revised 43537
Form 3 amended 43537, 56467
274.203 Revised 43537

Proposed Rules:

1 52641
3 19358
15 50608
37 20702
38 20702
39 20702,
40 20702
190 52641
210 44964
228 ..... 35620, 42914
229 ..... 19896, 35620, 42914, 44964
230 ..... 19914, 36712, 50326
232 ..... 41877, 51508
239 ..... 19886, 19914, 36712, 60828
240 ..... 19896, 30628, 38588, 38610, 39642, 39647, 41877, 42914, 50326, 51508, 59748
242 51510
249 ..... 19896, 19914, 35620, 38610, 41877, 42914, 51508, 57298, 60828
270 ..... 31081, 36712, 57298
274 ..... 19886, 36712, 57298, 60828
275 ..... 19500, 48579, 60841
279 ..... 19500, 48579
420 49630

TITLE 18—CONSERVATION OF POWER AND WATER RESOURCES

Chapter I—Federal Energy Regulatory Commission, Department of Energy (Parts 1—399)

2.8 Removed 31069
35 Heading revised 31069
Order 39272
35.1 Heading revised; (g) added 31069
35.10a Added 31069
35.10b Added 31069
35.25 (c)(1)(ii)(C) removed; (c)(1)(ii)(D) redesignated as new (c)(1)(ii)(C) 36096
141.1 (b)(1)(i) and (2) revised 36096
284 Policy statement 37669
Order 44529, 49564
284.12 (a) removed; (b) and (c) redesignated as new (a) and (b); new (a)(1)(i) through (v) amended 30794
375.302 (x) added; eff. 1–7–03 52410
381.302 (a) amended 54087
381.303 (a) amended 54087
381.304 (a) amended 54087
381.305 (a) amended 54087
381.403 Amended 54087
381.505 (a) amended 54087
381.801 Amended 54087

CHANGES APRIL 1, 2002 THROUGH SEPTEMBER 30, 2002

TITLE 18 Chapter I—Con.

385 Authority citation revised.....52412
385.1601—385.1602 (Subpart P) Added 52412
385.2011 (c)(3) revised 36096
388.109 (a)(4)(i) revised 21996
390 Added; eff. 1-7-03.....52410

Chapter III—Delaware River Basin Commission (Parts 400--499)

401.101—401.119 (Subpart H) Authority citation revised.....56753
401.110 (a) revised.....56753

Proposed Rules:

1—399 (Ch. I).....16071, 20922
2.....51516
4.....58739
16 58739
35....22250, 54749, 55376, 55452, 57187, 58751, 61049
37 35062
101 .....51150, 57994
161.....35062
201 .....51150, 57994
250.....35062
284.....19136, 35062, 39315, 48592, 54387
352 .....51150, 57994
358.....35062
375.....57994
388.....57994

TITLE 19—CUSTOMS DUTIES

Chapter I—United States Customs Service, Department of the Treasury (Parts 1—199)

4.94 (b) amended 52862
10 Authority citation amended 39289
10.183 Revised 39289
12 Technical correction.....43247
12.104g (a) amended.....38878, 47449, 59160, 61260
24.24 (e)(4)(iv) revised 31953
102.21 (b)(5) and (e)(1) table correctly amended; interim 51752
122 Authority citation amended 42712, 55721
122.15 (b) amended 35723
122.48 (c) revised 55721
122.49a (c)(2) amended.....42712
122.49b Added 42712
122.181 Amended; interim 48984
122.182 (a), (c) and (d) revised; (b), (e), (f) and (g) amended; interim 48984
Corrected.....51928
122.183 (a) and (d) revised; (c) amended; interim 48985
122.184 Revised; interim.....48986
Corrected.....51928
122.185 Revised; interim.....48986
122.186 Revised; interim.....48986
122.187 Revised; interim.....48986
Corrected 51928, 54023
122.188 Heading and (a) through (d) amended; interim.....48988
122.189 Added 48988
132.16 Authority citation revised 46588
Removed.....46588
132.18 Regulation at 66 FR 21666 confirmed 55723
141 Authority citation amended 36097
141.4 (b)(3) revised.....36097
163 Appendix amended.....46588
163 Regulation at 66 FR 21667 confirmed 55723
177 Authority citation revised.....53496
177.2 (b)(2)(ii)(B) amended.....53496
177.9 Heading revised; (a) and (c) amended; (d) and (e) removed 53496
177.10 (a) and (e) amended; (b) removed; (c) revised 53496
177.11 (b)(7) amended.....53496
177.12 Redesignated as 177.13; new 177.12 added 53497
(c)(2)(ii) and (d)(1)(viii) corrected 54733
177.13 Redesignated from 177.12 53497
178.2 Table amended 53499
181 Authority citation revised.....15482
181.72 (b) revised 15482
181 Appendix amended.....15483
Appendix corrected 19810
191 Authority citation amended 48548
191.13 (a) designated; (a) heading added; (b) amended.....16637
191.26 (b)(2) and (3) amended; (b)(4) added; interim.....48370
191.51 (b)(2) *Example 2* revised 48548
191.171 (a) revised.....16637
191.172 (a) revised.....16637
191.173 (e) revised.....16637

CHANGES APRIL 1, 2002 THROUGH SEPTEMBER 30, 2002

191.175 (b) redesignated as (b)(1); (a) and new (b)(1) amended; (b)(2) added; (c) revised.....16637
191 Appendix A amended 16638

Proposed Rules:

4.....51519
12.....51800
101.....54137
113.....51519
133.....39321
141.....16664, 39322
142.....16664
146.....48594
151.....39322
201.....20709, 38614
204.....38614
206.....38614
207.....38614
400—499 (Ch. III) 47338

TITLE 20—EMPLOYEES' BENEFITS

Chapter II—Railroad Retirement Board (Parts 200—399)

217.9 (b)(1) amended; (b)(3) added 42714
217.30 (b) removed; (c) redesignated as new (b); new (c) added 42714

Chapter III—Social Security Administration (Parts 400—499)

404 Regulation at 65 FR 42285 confirmed 20893
404.459 Regulation at 65 FR 42285 confirmed 20893
404.1501—404.1599 (Subpart P) Appendix 1 amended.....20024, 43538
Appendix 1 corrected.....35723
416.570 Amended 38383
416.572 Heading, (a), (b), (c)(2) and (e) revised 38383
416.1321—416.1340 (Subpart M) Regulation at 65 FR 42286 confirmed 20893
416.1340 Regulation at 65 FR 42286 confirmed.....20893

Chapter V—Employment and Training Administration, Department of Labor (Parts 600--699)

655 Regulation at 65 FR 43542 withdrawn 59779
655.0 Regulation at 65 FR 43542 withdrawn 59779
655.00 Regulation at 65 FR 43542 withdrawn 59779
655.90—655.114 (Subpart B) Regulation at 65 FR 43542 withdrawn 59779
655.90 Regulation at 65 FR 43542 withdrawn 59779
655.92 Regulation at 65 FR 43542 withdrawn 59779
655.100 Regulation at 65 FR 43543 withdrawn 59779
655.101 Regulation at 65 FR 43543 withdrawn 59779
655.103 Regulation at 65 FR 43543 withdrawn 59779
655.104 Regulation at 65 FR 43543 withdrawn 59779
655.105 Regulation at 65 FR 43543 withdrawn 59779
655.106 Regulation at 65 FR 43543 and 43544 withdrawn 59779
655.108 Regulation at 65 FR 43544 withdrawn 59779
655.112 Regulation at 65 FR 43544 withdrawn 59779

Proposed Rules:

218.....41205
220.....41205
225.....41205
404.....19138, 39904
408.....55744
416.....22021, 39904
655.....30466, 59797
656.....30466

TITLE 21—FOOD AND DRUGS

Chapter I—Food and Drug Administration, Department of Health and Human Services (Parts 1—1299)

1.101 Regulation at 66 FR 65447 eff. date stayed.....34387
2 Authority citation revised.....48384
Technical correction 49396, 58678
2.125 Revised; eff. 1–20–03 48384
5.28 (c)(1) revised; (c)(10) redesignated as (c)(11); new (c)(10) added 53306
14.100 (c)(7) heading and (ii) revised 45900
16.42 (a) revised.....53306

CHANGES APRIL 1, 2002 THROUGH SEPTEMBER 30, 2002

TITLE 21 Chapter I—Con.

20.100 (c)(41) added 35729
58.3 (e)(23) added 35729
73.125 Added 35431
Regulation at 67 FR 35431 confirmed 49567
101.65 (d)(2)(ii)(C), (3)(ii)(C) and (4)(ii)(B) suspended to 1–1–06 30796
170.3 (e)(2) revised; (e)(3) added 35729
170.100—170.106 (Subpart D) Added 35729
171.1 (i)(1) revised 35731
171.7 (c) added 35731
172.829 Added 45310
173.325 (g) redesignated as (h); new (g) added 15720
173.357 (a)(2) table amended 42716
174.5 (d)(5) added 35731
179.25 (c) revised 35731
201 Compliance date extension 16304
211.198 Regulation at 67 FR 5056 eff. date delayed; interim 49568
226.1 Regulation at 67 FR 5056 eff. date delayed; interim 49568
310.500 Removed 42997
310.545 (a)(28)(i) heading added; (a)(28)(ii) and (d)(34) through (36) added; (d)(28) revised 31125
(a)(12)(iv)(C) and (d)(30) added 31127
314.600—314.650 (Subpart I) Added 37995
330 Compliance date extension 16304
331 Compliance date extension 16304
341 Compliance date extension 16304
346 Compliance date extension 16304
352.10 (f) through (n) revised 41823
352.20 (a)(1) and (2) revised 41823
355 Compliance date extension 16304
358 Compliance date extension 16304
369 Compliance date extension 16304
510.300 Regulation at 67 FR 5056 eff. date delayed; interim 49568
510.302 Regulation at 67 FR 5057 eff. date delayed; interim 49568
510.600 (c)(1) table and (c)(2) table amended 17283, 41824, 42717, 42997, 43247, 45900, 50802, 51079, 51080
514 Regulation at 67 FR 5057 eff. date delayed; interim 49568
514.3 Regulation at 67 FR 5057 eff. date delayed; interim 49568
514.8 Regulation at 67 FR 5057 eff. date delayed; interim 49568
514.11 Regulation at 67 FR 5057 eff. date delayed; interim 49568
514.15 Regulation at 67 FR 5057 eff. date delayed; interim 49568
514.80 Regulation at 67 FR 5057 eff. date delayed; interim 49568
520.446 Revised 54954
520.447 Revised 54954
520.580 (b)(1) amended 43248
520.905b (c) redesignated as (d); new (c) added; (d)(1)(iii) and (2)(iii) amended; (a), (d)(1)(i), (2)(i) and (3)(i) revised 47450
520.1193 (b)(2) amended 21996
520.1194 Removed 50597
520.1195 Revised 50597
520.1196 Heading and (b) amended 21996
520.1263c (a), (b) and (d) revised 17284
520.1660d (d)(1)(iii)(C) amended 51081
520.2041 (b) amended 21996
520.2043 Revised 43248
522.314 Heading, (a), (d)(1)(i), (iii) and (2) revised 45901
522.690 Revised 41824
522.1010 (b)(3) amended 18086
522.1222a Revised 17283
522.1260 Heading, (a), (b), (e)(1)(i), (iii), (2)(i) and (iii) revised 34388
522.1451 (d)(2) amended 57944
522.1660 (d)(1)(iii) amended 47451
522.2112 (c) removed; (d) redesignated as (c); heading, (a) and new (c) revised 18085
529.1940 Added 41824
(b) amended 51080
558 Technical correction 44931
558.4 (d) amended 47692
558.76 (d)(3)(xii) amended 30327
(d)(3)(v) through (xvii) redesignated as (d)(3)(vi) through (xviii); new (d)(3)(v) added 34830
558.128 (a), (b) and (d) redesignated as (b), (c) and (e); new (a) and (d) added; new (b) and (e) revised 43249
558.155 Amended 21171

CHANGES APRIL 1, 2002 THROUGH SEPTEMBER 30, 2002

558.195 (d) table amended 36098
558.198 (a) revised; (b) and (d)(1)(iii) through (v) redesignated as (c) and (d)(1)(v) through (vii); new (b), (d)(1)(iii) and (iv) added 34830
(d)(2)(ii) added 47257
(d)(2)(iii) and (iv) added 48549
558.325 (a) and (b) amended; (a)(1), (5), (13) and (d) revised 36513
558.342 (b), (c) and (d) redesignated as (c), (d) and (e); heading, (a) and new (e) revised; new (b), (d)(3) and (8) added 47688
558.355 (f)(3)(iv) removed; (f)(7) revised 47691
558.366 (d) table amended 30327
558.450 (d)(1)(ix) table amended 51081
558.485 (b)(7) amended 51080
558.500 (a) amended; (d)(1) table revised 47692
558.515 (d) table amended 30546
558.530 (d)(5)(x) revised 34831
558.618 (a) through (d) redesignated as (b) through (e); new (a) added; new (b), (c) and (e)(3) revised 21997
573.920 (h) revised 46851
601.90—601.95 (Subpart H) Added 37996
701 Compliance date extension 16304
822 Added 38887
862.1 (d) added 58329
862.1235 Added 58329
862.1678 Added 58329
868.2375 (a) revised 46852
868.2377 Added 46852
874.3850 Revised 20894
884.5320 (c) revised 40849
888.3027 Revised 46855
888.3310 Revised 21173

Chapter II—Drug Enforcement Administration, Department of Justice (Parts 1300—1399)

1301 Policy statement 51988
1308 Policy statement 42479
1308.11 (g)(3) and (4) added 59162
(g)(5) added 59165
1310.05 (c) amended 49569
1310.06 (g) amended 49569
1310.12 (b) and (e)(i) amended 49569
1313.21 (b) and (e) introductory text amended 49569
1313.22 (e) amended 49569
1313.31 (b) introductory text amended 49569
1313.32 (b)(1) amended 49569

Proposed Rules:

1 54138
5 53324
16 53324
101 38913
170 35764
184 18834
201 ..... 20070, 41360, 43068, 52429, 54139
211 ..... 41360, 43068
212 15344
312 ..... 20070, 41642, 44931
314 ..... 20070, 22367
343 54139
358 31739
601 ..... 20070, 22367, 41360, 43068
872 ..... 16338, 34416, 46941, 52901
880 41890
1308 ..... 20072, 47341, 47343
1310 ..... 47493, 53842, 56776

TITLE 22—FOREIGN RELATIONS

Chapter I—Department of State (Parts 1—199)

11 Authority citation revised 46109
11.1 (e)(4) and (5) revised; (f) amended 46109
22.1 Revised 34835
41 Authority citation revised 18822
Technical correction 40849
41.2 (l) revised 30547
(l)(2) corrected 50349
41.24 (a) revised; (c) added; interim 18822
41.61 (b)(1)(i) revised; (d) added; interim 58695
41.62 (a)(1) revised; (a)(5) added 58695
41.107 (c)(3) added; interim 38893
42 Technical correction 40849
Authority citation revised 55320
42.11 Table amended 55320
42.32 Regulation at 66 FR 15350 confirmed 60562
42.33 (h)(2) revised; interim 38893
(a)(2), (3), (b)(1)(iii), (2), (3) and (4)(ii) revised; interim 51753
42.71 Revised; interim 38893

CHANGES APRIL 1, 2002 THROUGH SEPTEMBER 30, 2002

TITLE 22 Chapter I—Con.

42.72 (c) removed; interim 38894
42.74 (a)(2)(i), (b)(iv), (1)(v) and (c) amended 38894
51.61 Revised 34838
62.2 Amended; interim 17612, 17613
62.3 (a)(3) and (b)(1) amended; interim 17612
62.4 (a)(2) amended; interim 17612
62.5 (a), (c)(2) and (5) amended; interim 17612
62.5 (a) amended; interim 17612, 17613
62.6 (a) and (b) amended; interim 17612
62.7 (c) amended; interim 17612
62.9 (g) amended; interim 17612
62.10 (d) and (e)(1) amended; interim 17613
62. 11 (d) amended; interim ...17612, 17613
62.12 Heading, introductory text, (a) through (c), (4), (d)(1) through (4), (e)(1) through (3) amended; interim 17613
62.13 (a)(2) and (7) amended; interim 17612
62.13 (a)(7) and (c)(1) amended; interim 17613
62.14 (g) amended; interim 17612
62.15 (d) and (g) amended; interim 17612
62.15 (e) amended; interim 17613
62.20 (a)(1), (2), (d)(ii)(A), (C), (f), (g)(2)(ii) and (j)(1) through (4) amended; interim 17612
62.20 (d)(ii), (e), (f) and (h) amended; interim 17613
62.21 (d), (e) and (g) amended;interim 17612
62.21 (f) amended; interim 17613
62.22 (a), (c)(1), (f)(1), (3), (g), (j), (n)(2) and (3) amended; interim 17612
62.23 (a), (d), (e)(5), (f)(5)(ii)(A), (C), (h)(1)(i)(A), (ii) and (2)(ii) amended; interim 17612
62.23 (d), (f)(3)(ii), (4)(iii), (h)(1)(i) and (2)(i) amended; interim 17613
62.24 (a), (d) and (f) amended; interim 17612
(e) and (g) amended; interim 17613
62.25 (b)(2), (e), (g) and (k) amended; interim 17612
(m) amended; interim 17613
62.26 (a)(1) through (3), (b), (e)(1), (2) and (f) amended; interim 17612
(g) and (h) amended; interim 17613
62.27 (b)(3) and (f) amended; interim 17612
(c)(1), (i), (ii), (2) and (d) amended; interim 17613
62.28 (a) and (b) amended; interim 17612
(e) amended; interim 17613
62.29 (a) and (c) amended; interim 17612
(f) and (g) amended; interim 17613
62.30 (c) amended; interim 17612
(i) amended; interim 17613
62.31 (d), (f), (i), (m) and (n) amended; interim 17612
62.32 (b) amended; interim 17612
(h) amended; interim 17613
62.40 (a)(4) amended; interim 17612
62.41 (b) and (e) amended; interim 17613
62.42 (b)(2), (c) and (1) amended; interim 17613
62.43 (b) amended; interim 17613
62.45 (d)(3), (6), (e)(2) and (f)(1) amended; interim 17612
(c)(1) through (4)(i), (ii)(D), (d)(1), (e)(1), (h)(1)(i), (ii), (2)(i), (ii), (i)(2)(i), (ii) and (k) amended; interim 17613
62.50 (Subpart D) Revised; interim 17613
62.60—62.62 (Subpart E) Revised; interim 17615
196 Added 50803
121 Authority citation revised 20895
121.1 Amended 20895, 58985, 59733
121.4 Removed 58987
121.6 Removed 58987
121.9 Removed 20896
123.20 Revised 58988
126.1 (a) revised; (g) added 44352

Chapter II—Agency for International Development (Parts 200—299)

213 Revised 47258

Proposed Rules:

62 43264
203 30631
213 17655

CHANGES APRIL 1, 2002 THROUGH SEPTEMBER 30, 2002

507 58548

TITLE 23—HIGHWAYS

Chapter I—Federal Highway Administration, Department of Transportation (Parts 1—999)

172 Revised 40155
420 Revised 47271
655.601—655.607 (Subpart F) Appendix revised 49572
655.601 Regulation at 67 FR 7076 confirmed 49236

Proposed Rules:

450 ..... 41648, 53326, 59219
630 ..... 51802, 55376
655 35850
657 48821
658 48994
771 59225
1410 59219
1420 59219
1430 59219

TITLE 24—HOUSING AND URBAN DEVELOPMENT

Subtitle A—Office of the Secretary, Department of Housing and Urban Development (Parts 0—99)

5.603 (b) amended 47432
5.609 (b)(6) revised 47432
5.801 (a)(5), (c)(3) and (d)(3) added 53451
17.6—17.161 (Subpart C) Authority citation revised 47435
17.150 Undesignated center heading and text revised 47435
17.151 Introductory text and (b) revised 47435
17.153 (c) revised 47435
17.154 (a) revised 47435
17.156 Revised 47435
17.157 Revised 47435
17.159 Revised 47435
17.160 Heading and (a) revised 47436
17.161 (c) revised; undesignated center heading added 47436
17.170 Added 47436

Chapter II—Office of Assistant Secretary for Housing-Federal Housing Commissioner, Department of Housing and Urban Development (Parts 200—299)

200 Authority citation revised 52380
200.190 Added 52380
200.191 Added 52380
200.193 Added 52380
200.194—200.195 (Subpart F) Added 39239
202.5 (n)(1) introductory text revised 53451
202.7 (b)(4)(i) introductory text and (A) revised 53451
202.8 (b)(3) introductory text and (b)(3)(i) revised 53451
203.50 (l) added 52381

Chapter V—Office of Assistant Secretary for Community Planning and Development, Department of Housing and Urban Development (Parts 500—599)

570.201 (d) revised 47213
580 Interpretation 46109

Chapter IX—Office of Assistant Secretary for Public and Indian Housing, Department of Housing and Urban Development (Parts 900—1099)

903.2 (c)(1)(iii) revised 51033
982.503 (b)(2) and (c)(2)(i) introductory text revised; (c)(2)(iii) removed 56688
982.505 (c)(4) revised 56689
1005.101 Revised 19493
1005.105 (e) revised 19493
1005.107 (b)(5)(ii) amended 19493
1006 Added; interim 40776
Technical correction 42185
1007 Added; interim 40776
Technical correction 42185

Chapter XII—Office of Inspector General, Department of Housing and Urban Development (Parts 2000—2099)

2002 Authority citation revised 47216

CHANGES APRIL 1, 2002 THROUGH SEPTEMBER 30, 2002

TITLE 24 Chapter XII—Con.

2002.1 Revised 47216
2002.3 Revised 47217
2002.7 revised 47217
2002.9 Revised 47217
2002.11 (a) revised....47217
2002.15 (b) revised....47217
2002.17 (a) revised....47217

Chapter XX—Office of Assistant Secretary for Housing—Federal Housing Commissioner, Department of Housing and Urban Development (Parts 3200—3899)

3280 Waiver 20400
3284 Added 52835

Proposed Rules:

21 48006
24 48006
50 43208
58 43208
200....48344
203 ....54308, 54312
234....54316
236....52526
245....41582
574....43208
582....43208
583....43208
888....36306
902....53276
903....53276
970....43208
985....53276
1000 44787
2004 59428
3284 18398
3500 49134

TITLE 25—INDIANS

Chapter I—Bureau of Indian Affairs, Department of the Interior (Parts 1—299)

11.100 (a)(14) added 44355
11.110 (a)(15) added 59783
39.11 (h)(2)(v) and (i)(6) through (18) removed 52830
39.12 Revised....52830
39.13 Revised....52830
112 Removed 54735
116 Removed 54735
121 Removed 54735
123 Removed 54735
125 Removed 54735
154 Removed 54735
156 Removed 54735
170.4b Revised 44357
178 Removed 54735
243 Removed 54735

Chapter III—National Indian Gaming Commission (Parts 500—599)

502.7 Revised....41172
502.8 Revised....41172
502.9 Revised....41172
542 Revised 43400

Chapter V—Bureau of Indian Affairs, Department of the Interior, and Indian Health Service, Department of the Interior (Part 900)

900 Amended 34602

Proposed Rules:

25 47755
170....51328
502....20923
504....46134
542 ....19713, 37369

TITLE 26—INTERNAL REVENUE

Chapter I—Internal Revenue Service, Department of the Treasury (Parts 1—799)

1 Technical correction 35732, 37671, 45311, 46855
Authority citation amended 18994, 20899, 20904, 34394, 37999, 38002, 43540, 47285, 47693, 48756, 49864, 54089
1.46–1 (p)(2)(iv) amended 35012
1.48–3 (d)(1)(iii) amended....35012
1.48–12 (d)(7)(iii) added 20030
1.48–12T Revised 20030
1.141–0 Table amended 59759
1.141–2 (d)(e)(ii)(B) amended 59759
1.141–7 Added 59759
1.141–7T Removed 59763
1.141–8 Added 59763
1.141–8T Removed 59765
1.141–15 (a) revised; (f) through (i) added 59765

CHANGES APRIL 1, 2002 THROUGH SEPTEMBER 30, 2002

1.152–3 (c) removed....20031
1.152–3T Added....20031
1.170A–9 (e)(6)(i) amended....20437
1.280H–1T (a) amended....35012
1.334–1 (b) amended....34605
1.337(d)–2T (a)(4) and (b)(4) added....37999
1.338–1 (b)(2)(vii) amended....43540
1.355–0 Heading revised; text amended....20636
Corrected....38200
1.355–7T Revised....20636
(b)(3)(iii) and (j) *Example 4* corrected....38200
1.358–1 (a) amended....34604
1.362–1 (a) amended....34605
1.381(c)(4)–1 (a)(2) amended....34605
1.401(a)(2)–1 Added....47693
1.401(a)(9)–0 Added....18994
1.401(a)(9)–1 Added....18994
1.401(a)(9)–2 Added....18994
1.401(a)(9)–3 Added....18994
1.401(a)(9)–4 Added....18994
1.401(a)(9)–5 Added....18994
1.401(a)(9)–6T Added....18994
1.401(a)(9)–7 Added....18994
1.401(a)(9)–8 Added....18994
1.401(a)(9)–9 Added....18994
Table corrected....36676
1.403(b)–3 Added....19023
1.408–8 Added....19024
1.441–0 Added....35012
1.441–1 Added....35012
1.441–1T Removed....35019
1.441–2 Added....35012
1.441–2T Removed....35012
1.441–3 Added....35012
1.441–3T Removed....35019
1.441–4 Added....35012
1.441–4T Removed....35019
1.442–1 Revised....35019
1.442–2T Removed....35020
1.442–3T Removed....35020
1.443–1 (b)(1)(ii) amended....35012
1.444–1T (a)(1) amended....35012
1.444–2T (a) amended....35012
1.444–4 Added....34394
1.444–4T Removed....34394
1.446–4 Corrected....31955
1.448–1 (h)(2)(ii)(B)(*1*) amended....35012
1.460–0 Amended....34605
1.460–4 (a) amended; (k) added....34605
1.460–6 (g) revised....34609
1.469–0 Amended....54089
1.469–1 (h)(4)(ii)(D) amended....35012
1.469–1T (g)(2)(i) amended....35012
1.469–7 Heading revised; (a) through (h) added....54089
1.469–11 (a)(3) amended; (a)(4) redesignated as (a)(5); new (a)(4) and (c)(1)(iii) added; (c)(1) and (i) headings revised....54093
1.509(a)–3 (f)(1) amended; (f)(3) heading and introductory text revised; (f)(3) *Example* designated as *Example 1*; *Examples 2* and *3* added....20437
1.512(a)–1 (e) heading and introductory text revised; (e) *Example* designated as *Example 1*; (e) *Example 2* added....20437
1.513–4 Added....20438
1.611–3 (h) removed....20031
1.611–3T Added....20031
1.641(c)–0 Added....34394
1.641(c)–1 Added....34394
1.702–1 (a)(8)(ii) revised; (c)(1)(iii) and (iv) amended; (c)(1)(v) added....48023
1.706–1 (a) and (b) revised; (d) added....35020
(b)(5) and (6) revised; (b)(11) added....48019
1.706–1T Removed....35024
1.706–3T Removed....48020
1.708–1 (b)(4) and (5) corrected....57330
1.852–9 (c)(1) removed....20031
1.852–9T Added....20031
1.860A–0 Amended....47453
1.860E–1 (c)(4)(i) and (ii) amended; (c)(4)(iii), (iv), (5) and (10) added....47453
1.883–1 Corrected....58548
1.883–4 Corrected....58548
1.892–5 Added....49864
1.892–5T (a)(2) concluding text removed; (a)(3) added....49864
1.894–1 (d)(2)(ii) and (iii) added; (d)(6) revised....40160
1.952–1 (g) added....48023
1.954–1 (g) added....48023
1.954–2 (a)(5) added....48024
1.954–3 (a)(6) added....48025
1.954–4 (b)(2)(iii) added....48025
1.956–2 (a)(3) added....48025
1.1092(c)–1 Redesignated as 1.1092(c)–2; new 1.1092(c)–1 added....20899
Regulation at 67 FR 20899 suspended to 7–29–02....37671

CHANGES APRIL 1, 2002 THROUGH SEPTEMBER 30, 2002

TITLE 26 Chapter I—Con.

1.1092(c)–2 Redesignated from 1.1092(c)–1 20899
(b) and (d) revised; (c) added; (d)(1) introductory text, (i) introductory text, (A) through (D), (ii) introductory text, (A), (B) and (2) redesignated as (a) introductory text, (1) introductory text, (i) through (iv), (2) introductory text, (i), (ii) and (f) in 1.1092(c)–4; (e) removed 20900
Regulation at 67 FR 20899 and 20900 suspended to 7–29–02....37671
1.1092(c)–3 Added....20900
Regulation at 67 FR 20900 suspended to 7–29–02....37671
1.1092(c)–4 Added; (a) introductory text, (1) introductory text, (i) through (iv), (2) introductory text, (i), (ii) and (f) redesignated from (d)(1) introductory text, (i) introductory text, (A) through (D), (ii) introductory text, (A), (B) and (2) in 1.1092(c)–2 20900
(a)(1)(iv), (2) introductory text and (i) revised; (b) through (e) and (g) added....20901
Regulation at 67 FR 20900 and 20901 suspended to 7–29–02....37671
1.1256(e)–1 Corrected....31955
1.1271-0 (k) introductory text through (3) added....30548
1.1275-1 (k) added....30548
1.1361–0 Amended....34396
1.1361–1 (h)(1)(vi), (3)(i)(F), (j)(12) and (m) added; (h)(3)(ii) introductory text and (k)(2)(i) amended....34397
1.1362–2 (c)(6) *Example 2* amended 34610
1.1362–7 Heading revised; (a) amended....34401
1.1374–4 (g) amended....34610
1.1377–0 Amended....34401
1.1377–1 (a)(2)(iii) and (c) *Example 3* added....34401
1.1377–3 Revised....34401
1.1502–6 (b) amended....43540
1.1502–20T (i)(3)(v) and (i)(4) revised....38000
1.1502–21 (b)(3)(ii)(C) added....38002
1.1502–21T Added....38002
1.1502–41B Undesignated center heading added....43540
1.1502–77 Redesignated as 1.1502–77A; new 1.1502–77 added....43540
1.1502–77A Redesignated from 1.1502–77; Heading revised; (a) through (d) amended; (e) removed; (f) and (g) added....43540
(e) redesignated from 1.1502–77T (a)....43544
1.1502–77T (a) redesignated as 1.1502–77A(e); removed....43544
1.1502–78 (a) revised; (b)(1), (2), (c) *Examples* 1, 2 and 3 amended; (e)(2)(v) removed; (f) added 43544
1.1502–79A Undesignated center heading added....43545
1.1561–1 (c)(2) amended....35012
1.6011–4T Heading, (a)(1), (b)(1), (4)(i), (5) *Example 3*, (c)(2) *Example* and (e) amended; (a) heading, (c)(1)(iii), (v), (d)(1) and (g) revised; (a)(2), (3), (b)(1)(i) and (ii) added....41327
1.6013–4 (d) added....47285
1.6013–5 Removed....47285
1.6015–0 Added....47285
1.6015–1 Added....47285
1.6015–2 Added....47285
1.6015–3 Added....47285
1.6015–4 Added....47285
1.6015–5 Added....47285
(b)(3) corrected....54735
1.6015–6 Added....47285
1.6015–7 Added....47285
1.6015–8 Added....47285
1.6015–9 Added....47285
1.6031(a)–1 (a)(1) amended....41328
1.6037–1 (c) amended....41328
1.6041–1 (b)(1) and (c) amended; (e), (f) and (g) redesignated as (g), (h) and (i); new (e), (f) and (j) added....48756
1.6041–3 (d) revised; (n) removed; (o), (p) and (q) redesignated as (n), (o) and (p)....48758
1.6045–1 (a) introductory text and (c)(3) revised; (g)(3)(iv) and (4) *Examples 1, 4, 5, 6, 7*(i), *8*(i) and *9*(i) amended....48758
1.6045–2 (b)(2)(ii) amended....48759
1.6049–4 (a)(2) revised....48759
1.6050S–1T Redesignated as 1.6050S–2T....20904

CHANGES APRIL 1, 2002 THROUGH SEPTEMBER 30, 2002

1.6050S–2T Redesignated as 1.6050S–4T; new 1.6050S–2T redesignated from 1.6050S–1T 20904
1.6050S–4T Redesignated from 1.6050S–2T 20904
1.6115–1 Undesignated center heading added 52863
1.6109–2 Redesignated as 1.6109–2A; new 1.6109–2 added 52863
1.6109–2A Redesignated from 1.6109–2; (d) amended 52863
1.6109–2T Removed 52863
1.6654–2 (a) amended 35012
1.6655–2 (a)(4) amended 35012
1.7476–1 (e) added 47456
1.7476–2 (b), (c) and (d) revised; (e) added 47456
3.1378–1 Added 35024
5c.442–1 Removed 35024
5f Authority citation amended 48759
5f.442–1 Removed 35025
5f.6045–1 Removed 48759
18.1378–1 Removed 35025
31.3406–0 (b) and (d) tables amended 48759
31.3406(a)–2 Revised 48759
31.3406(a)–4 (c)(1) and (3) amended 48760
31.3406(b)(3)–2 (b)(5) amended 48760
31.3406(d)–4 (a)(1) introductory text amended 48760
31.3406(h)–1 (c) amended 48760
31.3406(h)–2 (c), (d) and (f)(6) amended 48760
52.4974–2 Regulation at 67 FR 19028 corrected 35732
54 Authority citation amended 19026
54.4974–2 Added 19026
301 Technical correction 37671, 47427
Authority citation amended 41621
301.6011–1 Removed 20032
301.6011–1T Added 20032
301.6011–2 (b)(1) and (g)(1) revised; (g)(3) added 20907
301.6103(j)(5)–1 (b)(2)(xiv) added; (d) revised 41621
301.6111–2T (a)(3) and (h) amended 41329
301.6903–1 (b) removed 20032
301.6903–1T Added 20032
301.7122–0 Added 48029
301.7122–0T Removed 48032
301.7122–1 Added 48029
(d)(2) corrected 53879
301.7122–1T Removed 48032
301.7602–1 (b) revised 57331
301.7602–1T Added; eff. to 9–9–05 57331
301.7701–2 (b)(6) and (c)(2)(ii) revised; (e) amended 49864
301.7701(b)–6 (a) amended 35012
601.201 (o)(3)(xv) and (xxi) amended; (o)(3)(xvi) introductory text and (xvii) revised 47457
602 Technical correction 35732, 37671, 45311
602.101 (b) table amended; OMB numbers 19028, 20032, 20907, 34401, 34610, 35025, 38003, 43545, 47296, 47454, 48760, 54093

Proposed Rules:

1 ..... 17309, 18834, 18835, 19713, 20072, 20711, 20923, 21187, 30634, 30826, 31995, 35064, 35765, 37369, 37736, 38025, 38039, 38040, 38214, 40629, 40896, 41362, 41653, 41892, 42210, 43574, 45414, 45683, 45933, 46612, 48067, 48070, 48596, 48823, 48997, 49634, 49892, 50386, 50510, 50840, 53327, 54388, 56244, 56509, 57543, 58346, 59767, 59797
20 48070
25 48070
31 ..... 30634, 44579, 45414, 50386
41 ..... 38913, 53539, 58346
48 ..... 34882, 38913, 53539, 58346
54 ..... 19713, 35765, 43574
145 ..... 38913, 53539, 58346
301 ..... 18839, 20072, 20923, 37736, 39915, 41362, 41892, 43574, 44579, 48823, 50840, 57354
602 ..... 19713, 41892, 43574

TITLE 27—ALCOHOL, TOBACCO PRODUCTS AND FIREARMS

Chapter I—Bureau of Alcohol, Tobacco and Firearms, Department of the Treasury (Parts 1—299)

4 Amended 30797
4.91 Amended 56481
5.2 Amended 30797
7.4 Amended 30798
9.107 (b) and (c) revised 56484

CHANGES APRIL 1, 2002 THROUGH SEPTEMBER 30, 2002

TITLE 27 Chapter I—Con.

19.3 Amended 30798
19.524 (a)(1), (b)(1) and (3) amended 30798
19.538 (a)(1)(iii) amended 30798
20.3 Amended 17938, 30798
20.21 (a) amended 17938
20.22 (a)(3) removed; (a)(4) redesignated as new (a)(3) 17938
20.26 Removed 17938
20.43 (a)(2) and (b) revised 17938
20.58 Amended 17939
20.59 (b) removed; (c) and (d) redesignated as new (b) and (c) 17939
20.61 Amended 17939
20.62 (a) designation, heading and (b) removed 17939
20.68 (b) removed; (c) redesignated as new (b) 17939
20.71—20.82 (Subpart E) Removed 17939
20.175 (c) revised 17939
Corrected 20868
20.177 (b) amended 17939
20.232 (b) removed; (c) redesignated as new (b) 17939
20.241 Amended 17939
22.3 Amended 30798
22.171 (b) amended 30798
24.4 Amended 30798
24.272 (a)(1), (b)(1) and (3) amended 30798
25.165 (a)(1), (b)(1) and (3) amended 30798
26.112a (a)(1), (b)(1) and (3) amended 30798
26.267 (a) amended 30798
27 Redesignated from Part 251 30799
27.3 Amended 30799
27.11 Amended 30799
27.31 Amended 30799
27.40 (c) amended 30799
27.44 Amended 30799
27.74 Amended 30799
27.76 (c)(3) amended 30799
27.77 (a), (b)(1), (2), (3)(iii) and (d) amended 30799
27.120 Amended 30799
27.133 Amended 30799
27.138 Introductory text amended 30799
27.172 Amended 30799
27.185 (b) amended 30799
27.208 Amended 30799
40.232 Revised 19333
44.2 (a) amended; (b) revised 30801
44.3 Added 30801
44.11 Amended 30801
44.35 (c) amended 30801
44.62 Amended 30801
44.66 Amended 30801
44.70 Amended 30801
44.71 Amended 30801
44.72 Introductory text and (c) amended 30801
44.73 Introductory text and (c) amended 30801
44.82 Amended 30801
44.83 Amended 30801
44.84 Amended 30801
44.86 Amended 30801
44.87 Amended 30802
44.91 Amended 30802
44.92 Amended 30802
44.93 Revised 30802
44.101 Amended 30802
44.102 Amended 30802
44.103 Amended 30802
44.104 Amended 30802
44.105 Amended 30802
44.106 Amended 30802
44.108 Heading revised; amended 30802
44.109 Amended 30802
44.110 Removed 30802
44.111 Amended 30802
44.112 Amended 30802
44.121 (b) amended 30802
44.123 Amended 30802
44.124 Amended 30802
44.125 Amended 30802
44.126 Amended 30802
44.127 Amended 30802
44.129 (a) amended 30802
44.142 (e) amended 30801
44.143 (b) amended 30801
(a) amended; (a)(1) and (2) removed 30802
44.144 Amended 30802
44.145 Amended 30801
44.146 Amended 30802
44.147 Amended 30801, 30802
44.150 Amended 30801
44.152 Amended 30802
44.153 Amended 30802
44.154 Amended 30802
44.161 Amended 30802
44.162 Amended 30802
44.184 Amended 30801
44.199 Amended 30801, 30802
44.200 Amended 30802
44.201 Amended 30801, 30802

CHANGES APRIL 1, 2002 THROUGH SEPTEMBER 30, 2002

44.202 Amended 30802
44.203 Amended 30802
44.204 Amended 30802
44.205 (b)(3) amended....30802
44.206 Amended 30802
44.207 Amended 30802
44.207a Amended 30802
44.208 Amended 30802
44.209 Amended 30802
44.210 Amended 30802
44.212 Amended 30802
44.213 Amended 30802
44.222 Revised 30803
44.223 Amended 30802, 30803
44.224 Amended 30803
44.225 Amended 30801
44.226 Amended 30802
44.227 Amended 30803
44.228 Amended 30802
44.229 Amended 30803
44.230 Amended 30802
44.231 Amended 30802
44.232 Amended 30802
44.242 Amended 30802, 30803
44.243 Amended 30802, 30803
44.244 Amended 30802
44.245 Amended 30802
44.246 Amended 30802
44.257 Amended 30801, 30803
44.258 Amended 30803
44.259 Amended 30803
44.260 Amended 30803
44.261 Amended 30803
44.262 Amended 30803
44.263 Amended 30803
44.264 Amended 30803
44.264a Amended 30803
44.265 Amended 30803
44.266 Amended 30801
44.267 Amended 30801, 30803
70.411 (c)(27) amended 30799
251 Redesignated as Part 27 30799
252.2 (a) amended; (b) revised 18087
252.4 Added 18087
252.11 Amended 18088
252.20 (a)(2) introductory text, (3) and (4) amended....18087
Heading and (c) revised; (a)(1), (b)(1), (2) introductory text and (3) amended....18088
252.22 Amended 18088, 18089
252.23 Amended 18089
252.35 Amended 18089
252.36 Undesignated text and (c) amended 18088
Introductory text and (c) amended 18089
252.37 Amended 18088
252.38 Amended 18088
252.43 (a)(1), (2), (6), (b)(1), (2) and (3) amended 18088
(a)(1), (2), (b)(1) and (2) amended....18089
252.45 Amended 18089
252.51 Revised 18089
252.52a Amended 18088
252.55 Amended 18088
252.56 Introductory text amended 18088
252.57 Amended 18089
252.58 (c) amended....18088
252.59 Amended 18089
252.61 Amended 18089
252.62 (b) amended 18088
(a) and (c) amended 18089
252.63 Amended 18089
252.64 Amended 18089
252.65 Amended 18088, 18089
252.67 Amended 18088
252.70 Amended 18088, 18089
252.71 Amended 18088, 18089
252.72 Amended 18088, 18089
252.73 (a) and (b) amended 18089
252.74 Amended 18088
252.92 (a) amended 18089
252.96 Amended 18088
252.103 (b) amended 18088
252.104 Amended 18089
252.116 Introductory text amended....18089
252.117 Amended 18088
252.122 (c) and (d) amended 18088
(a) and (b) revised....18089
252.123 (b) amended 18088, 18090
252.125 Amended 18088
252.131 Amended 18088
Introductory text amended 18090
252.133 Amended 18090
252.142 Amended 18088, 18089
252.146 Amended 18088, 18089
252.147 Amended 18088, 18089
252.152 Amended 18090
252.161 Introductory text amended....18090
252.162 Amended 18088
252.171 Amended 18088
252.195a Removed....18090
252.195b (b) and (c) amended 18088
252.198 Introductory text amended....18090
252.199 Amended 18090
252.211 Amended 18088
252.214 Amended 18088

CHANGES APRIL 1, 2002 THROUGH SEPTEMBER 30, 2002

TITLE 27 Chapter I—Con.

252.215 Amended 18088
Heading revised; amended.....18090
252.218 Amended 18088
252.220 (b) amended.....18088
Introductory text amended.....18090
252.220a Amended 18088, 18090
252.221 Amended 18088
252.222 Amended 18088
252.225 Introductory text amended.....18088, 18090
252.226 Amended 18088
252.227 Amended.....18088, 18090
252.250 (a)(4) amended.....18088
Introductory text amended.....18089
Amended 18090
Correctly amended.....48550
252.261 Amended.....18088, 18089
252.262 Amended 18090
252.264 Amended.....18088, 18089
252.265 Amended.....18088—18090
252.266 Amended 18088
252.267 Amended.....18088, 18089
252.268 Amended 18090
252.269 (a), (b) and (c) amended 18088
(a) and (c) amended 18089
252.275 Amended.....18088, 18089
252.281 Amended 18088
252.282 Amended.....18088, 18089
252.285 Amended 18088
252.286 Amended 18090
252.290 Introductory text amended.....18088, 18089
252.295 Amended.....18088, 18089
252.301 Amended 18088
252.302 Amended 18088
252.303 Amended 18088
Introductory text amended.....18090
252.304 Amended 18088
252.310 Amended 18088
252.315 Amended 18088
252.316 Amended 18088
252.317 Amended 18088
Introductory text amended.....18090
252.320 Amended 18088
(a) amended.....18089
252.321 Amended 18088
252.331 Amended.....18088—18090
252.332 Amended 18088
252.333 Amended 18088, 18089, 18090
252.334 Amended 18090
252.335 Amended 18088

Proposed Rules:

4 .....17312, 38915
7 .....43496, 54388
9 .....45437, 47494, 48597, 51156

CHANGES JULY 1, 2002 THROUGH SEPTEMBER 30, 2002

TITLE 28—JUDICIAL ADMINISTRATION

Chapter I—Department of Justice (Parts 0—199)

0.103 (a)(3) revised....58990
0.100—0.104 (Subpart R) Appendix amended....58990
2.75 (a)(1) and (2) revised....57945
2.80 (a) and (f) revised; (h) amended; (o) added; appendix removed....57946
2.82 (a) revised....57946
2.86 (c) amended in part; (d) redesignated as (e); (c) redesignated in part as new (d)....57946
2.94 (a) amended....57946
2.106 (a) and (d) heading revised; (b) amended; (d) text redesignated as (d)(1); (d)(2) added....57946
2.207 (a) amended....57947
2.208 (f) added....57947
2.219 (a)(1) through (4) amended....57947
16.97 (j) and (k) added....51754
(l) and (m) added....51755
(n) and (o) added....51756
16.105 Added....51756
79 Authority citation revised....51423
79.1—79.5 (Subpart A) Revised; OMB number....51423
79.10—79.16 (Subpart B) Revised; OMB number....51423
79.20—79.27 (Subpart C) Revised; OMB number....51423
79.30—79.36 (Subpart D) Revised; OMB number....51423
79.40—79.47 (Subpart E) Removed; OMB number....51423
79.50—79.55 (Subpart F) Removed; OMB number....51423
79 (Subpart G) Added; OMB number....51423
79.70—79.75 (Subpart H) Added; OMB number....51423

Chapter V—Bureau of Prisons, Department of Justice (Parts 500—599)

523.30—523.34 (Subpart D) Added; interim....48386
542 Authority citation revised....50805
542.10 Revised....50805
542.12 Removed....50805

Chapter VIII—Court Services and Offender Supervision Agency for the District of Columbia (Parts 800—899)

801 Added....57948
811 Added; interim....54095
812 Added; interim....54100

Proposed Rules:

16....59798
79....51440
549....46136

TITLE 29—LABOR

Chapter XVII—Occupational Safety and Health Administration, Department of Labor (Parts 1900—1999)

1902 Authority citation revised....60128
1902.31 Amended....60128
1902.33 Revised....60128
1904.10 Revised....44047
1915 Authority citation revised....44540
1915.4 (k) and (t) revised....44541
1915.5 (d)(1)(i), (ii) and (v) revised....44541
1915.14 (a)(1)(iv), (iv) note, (b)(1)(iii), (iv) and note revised....44541
1915.15 (c) and (e) heading revised....44541
1915.11—1915.16 (Subpart B) Appendix A amended....44541
1915.35 (b)(2) revised....44541
1915.51 (c)(3), (d)(1) introductory text, (2) introductory text, (i), (3), (e)(1)(ii) and (f)(2) revised....44541
1915.53 (d) revised....44542
1915.71 (e)(2)(ii), (9), (f)(8) and (j)(3) revised....44542
1915.72 (a)(4), (6) and (c)(1)(iii) revised....44542
1915.73 (e) revised....44542
1915.74 (a)(2) revised; (c)(2) amended....44542
1915.75 (b) and (d) amended; (e) revised....44542
1915.77 (a) and (c) amended; (e) revised....44543

CHANGES JULY 1, 2002 THROUGH SEPTEMBER 30, 2002

TITLE 29 Chapter XVII—Con.

1915.92 (e) revised 44543
1915.97 (a) revised 44543
1915.112 (c)(3) revised 44543
1915.115 (d) revised 44543
1915.116 (n) revised 44543
1915.118 Tables E–1, E–3, G–1, G–3, G–7 and G–9 amended 44543
1915.131 (c) and (g) amended; (d) revised 44543
1915.134 (c) amended 44543
1915.152 (e)(2) revised 44543
1915.158 (a)(1) and (b)(4) revised 44543
1915.159 (a)(3), (9), (b)(2), (3), (4), (6)(iv), (iv) note, (7), (c)(1)(i) and (8) revised 44544
1915.160 (a)(2), (b)(1) and (2)(ii) revised; (b)(2)(i) amended 44544
1915.151—1915.160 (Subpart I) Appendices A and B amended 44544
1915.163 (a)(1) amended; (a)(2) revised 44545
1915.165 (a)(1) revised 44545
1915.172 (a) amended 44545
1915.181 (c) revised 44545
1915.1000 (d) heading revised 44545
1915.1001 (d)(2), (h)(1) Table 1 amended; (d)(4), (g)(5)(ii)(B)(*1*), (*7*), (*8*), (iii)(A), (8)(iii)(C), (h)(1)(iv), (i)(4)(i), (k)(3) heading, (ii), (5)(ii)(A), (9)(vi), (viii) and (o)(1) revised 44545
Appendix C amended 44546
1926 Request for public comment 54103
1926.200—1926.203 (Subpart G) Regulation at 67 FR 18112 withdrawn 46375
Authority citation revised 57736
1926.200 (g)(2) revised 57736
1926.201 (a) revised 57736
1926.202 Revised 57736
1926.203 (c) revised 57736
1952 Authority citation revised 60128
1952.125 (a) revised 60129
1952.175 (a) and (c) through (h) revised 60129
1952.212 (a) revised 60129
1952.367 (b) revised 60129
1952.372 (p) revised 60129
1953 Revised 60125
1954 Authority citation revised 60129
1954.3 (b)(2), (d)(1)(ii) and (iii) revised 60129
1955 Authority citation revised 60129
1955.2 (a)(4) revised 60129
1955.3 (a)(1) and (2) introductory texts revised 60129

Chapter XXV—Pension and Welfare Benefits Administration, Department of Labor (Parts 2500—2599)

2590 Authority citation revised 60861
2590.712 (f)(1), (g)(2) and (i) amended; interim 60861

Chapter XXVII—Federal Mine Safety and Health Review Commission (Parts 2700—2799)

2700.4 (b)(1) amended 60862
2700.5 (b) and (g) amended 60862
2700.82 (d) amended 60862
2701.4 Amended 60862
2702.2 Revised 60862
2702.3 (a) amended 60863
2704.201 (a) amended 60863
2704.308 (b) amended 60863
2705.4 Amended 60863
2705.8 Amended 60863
2706.170 (c) amended 60863

Chapter XL—Pension Benefit Guaranty Corporation (Parts 4000—4999)

4003.61 Added 47695
4022 Appendix B amended 46376, 53307, 57950
Appendix C amended 46377, 53307, 57950
4044 Appendix B amended 46377, 53308, 57950

Proposed Rules:

1611 49276
1626 52431
1904 44124
1910 ....51524, 54389, 55181
1926 ....46612, 50610

CHANGES JULY 1, 2002 THROUGH SEPTEMBER 30, 2002

TITLE 30—MINERAL RESOURCES

Chapter I—Mine Safety and Health Administration, Department of Labor (Parts 1—199)

42 Technical correction 57635
46 Technical correction 57635
47.11 Corrected....57635
47.32 Corrected....57635
47.52 Corrected....57635
47.92 Corrected....57635
48 Technical correction 57635
56 Technical correction 57635
57 Technical correction 57635
57.5060 (d), (e) and (f) stayed 47297
57.5062 Stayed 47297
77 Technical correction 57635

Chapter II—Minerals Management Service, Department of the Interior (Parts 200—299)

250.175 Existing text redesignated as (a); (b) added 44360
250.198 (d) table and (e) table amended 51759
250.802 (b) and (e)(2) revised 51759
250.803 (a), (b)(4) introductory text, (5)(i), (7) (9)(v) and (c)(2) introductory text revised; (b)(2)(i), (10) and (d) amended 51759
250.804 (a)(3) introductory text revised; (a)(4) through (11) redesignated as (a)(5) through (12); new (a)(4) added; (a) introductory text, new (a)(5) and (10) amended; d 51760
250.1002 (d) amended 51760
250.1004 (b)(9) amended....51760
250.1604 (c) and (d) amended....51760
250.1628 (c) and (d)(2) revised 51760
250.1629 (b)(2) and (4)(v) revised 51760
250.1630 (a) introductory text and (2) introductory text revised; (a)(3), (4) and (5) redesignated as (a)(4), (5) and (6); new (a)(3) added....51761
250.1704 Table correctly added....44265
250.1715 Table correctly added....44265
250.1741 (g) table correctly added 44266
250.1742 Table correctly added....44266
260.114 (d) revised....57739
260.124 (b)(1) revised....57739
280 Revised 46858

Chapter VII—Office of Surface Mining Reclamation and Enforcement, Department of the Interior (Parts 700—999)

931.15 Table amended....46384
931.16 (e), (u) and (v) removed....46385

Proposed Rules:

14 46431
18 46431
56 60611
57....60199, 60611
58 60611
70 60611
71 60611
72 60611
75....46431, 60611
90 60611
250 ....46616, 46942
251....46942
773....46617
780....46617
784....46617
800....46617
915 ....52659, 52662
916....59484
917 ....46432, 53539
924....56967
926....46434
936....54979
943....52664
948....53542

TITLE 31—MONEY AND FINANCE: TREASURY

Subtitle A—Office of the Secretary of the Treasury (Parts 0—50)

1.36 (g)(1)(viii) table amended....48387
10 Amended 48765
10.1—10.8 (Subpart A) Revised 48765
10.20 Revised....48771
10.21 Revised....48771
10.22 Revised....48771
10.23 Revised....48771
10.24 Revised....48771
10.25 Revised....48771
10.26 Revised....48771
10.27 Revised....48771
10.28 Revised....48771

CHANGES JULY 1, 2002 THROUGH SEPTEMBER 30, 2002

TITLE 31 Subtitle A—Con.

10.29 Revised 48771
10.30 Revised 48771
10.31 Revised 48771
10.32 Revised 48771
10.34 Revised 48771
10.50—10.53 (Subpart C) Revised 48774
10.60—10.82 (Subpart D) Revised 48774
10.90—10.93 (Subpart E) Revised 48774

Chapter I—Monetary Offices, Department of the Treasury (Parts 51—199)

103 Authority citation revised 48351, 60570
Policy statement 48388
103.11 (ii)(1) revised; (ww) added 44055
(n)(5)(ii), (iii), (6)(i) and (ii) amended; (n)(6)(ii)(1) revised 60729
103.19 Added 44056
103.21 Added 60729
103.64 (a)(2)(ii) and (v)(B) revised; (a)(2)(iii) amended 60730
103.81 Added 48351
103.90 Revised 60585
103.100 Added 60585
103.110 Revised 60587
103.90—103.110 (Subpart H) Appendix A added 60587
103.120—103.170 (Subpart I) Undesignated center heading added 48351, 60570
(Subpart I) Appendices A and B added 60570
103.175 Added 60570
103.177 Added 60570
103.182 Added 48351
103.183 Added 48351
103.185 Added 60572

Proposed Rules:

103 ..... 48290, 60617, 60625
538 56969
550 56969
560 56969

TITLE 32—NATIONAL DEFENSE

Chapter I—Office of the Secretary of Defense (Parts 1—399)

3 Authority citation revised 54956
3.1 Revised 54956
3.2 Redesignated as 3.3; new 3.2 added 54956
3.3 Redesignated as 3.4; new 3.3 redesignated from 3.2 54956
3.4 Redesignated as 3.7; new 3.4 redesignated from 3.3 and amended 54956
3.5 Added 54956
3.6 Added 54956
3.7 Redesignated from 3.4 54956
Heading revised 54957
199.4 (e)(22) correctly designated 45311
220 Part heading revised 57740
220.1 Revised 57740
220.2 (a) and (b) revised 57740
220.4 (c)(2)(iii) revised 57740
220.8 Section heading, (a), (b), (c), (e), (f), (h), (i) and (j) revised; (k) and (l) removed 57740
220.10 (c)(1) introductory text revised 57742
220.12 (a)(1) revised 57742
220.13 (a) revised 57742
220.14 Amended 57742
320.12 (b) added 55724

Chapter VII—Department of the Air Force (Parts 800—1099)

806b Appendix C amended 53879

Proposed Rules:

861 56777

TITLE 33—NAVIGATION AND NAVIGABLE WATERS

Chapter I—Coast Guard, Department of Transportation (Parts 1—199)

6 Clarification 51082
6.01–6 Added 56215
6.04–1 Revised 56215
32.22T Removed 58524
100 Temporary regulations list 49236
Technical correction 56222
100.35–T05–049 Added (temporary) 48782
100.35–T05–052 Added (temporary) 53310
100.35–T05–057 Added (temporary) 54106

CHANGES JULY 1, 2002 THROUGH SEPTEMBER 30, 2002

100.35–T05–059 Added (temporary) 54343
100.35–T05–061 Added (temporary) 54341
100.35–T05–062 Added (temporary) 54345
100.35–T05–064 Added (temporary) 57952
100.35–T05–075 Added (temporary) 60865
100.35T–07–013 Added (temporary) 45313
100.35T–07–045 Added (temporary) 44553
100.35T–07–049 Added (temporary) 44548
100.35T–07–056 Added (temporary) 44551
100.35T–07–074 Added (temporary) 44549
100.35T–07–087 Added (temporary) 45635
100.515 Implementation (temporary) 53735
100.527 Added 56221
100.1101 Implementation (temporary) 53735
117 Temporary drawbridge operations regulations.....45059,48782, 49575, 49576, 51761, 55115, 56929, 57147, 58329, 60865
Temporary regulations list.....49236
Technical correction.....56222
117.261 (rr) added (temporary).....44566
117.319 (a) revised; (c) added 50351
117.647 (a), (b) introductory text, (3) and (4) revised; (d) and (e) redesignated as (c) and (d).....49240
125 Clarification 51082
155 Authority citation and note revised.....58523
155.200 Amended 58524
155.490 Added 58524
156 Authority citation revised.....58524
156.120 (ee) added 58524
160.201 Regulation at 66 FR 50572 suspended in part through 3–31–03.....55119
160.203 Amended 53740
Regulation at 66 FR 50572 suspended in part through 3–31–03.....55120
160.207 Regulation at 66 FR 50572 suspended through 3–31–03.....55120
160.211 Regulation at 66 FR 50573 suspended through 3–31–03.....55120
160.213 Regulation at 66 FR 50574 suspended in part through 3–31–03.....55120
160.T204 Regulation at 66 FR 50572 extended through 3–31–03 55120
160.T208 (c)(15)(iv) revised; (c)(16) added (temporary).....53740
Regulation at 66 FR 50572 extended through 3–31–03 55120
160.T212 (b)(20) added (temporary) 53740
Regulation at 66 FR 50573 extended through 3–31–03 55120
160.T214 Regulation at 66 FR 50574 extended through 3–31–03 55120
161.60 (b) through (d) redesignated as (c) through (e); new (b) added.....53742
165 Temporary regulations list 48988, 49236
Implementation (temporary) 46387, 51083, 35120
Technical correction 56222, 57332
165.103 Revised.....56487
165.104 Added 49582
165.116 Added 45909
165.121 Revised.....56224
165.167 Added 56489
165.501 Regulation at 67 FR 3814 eff. date confirmed 50351
165.756 Added 46867
165.757 Added 60867
165.908 Corrected.....47299
Added 53502
165.909 Added 44560
165.911 53500
165.912 Added 52611
165.915 Added 46386
165.916 Added 49578
165.1101 Suspended (temporary) 58334
165.1103 Suspended (temporary) 58526
165.1104 Suspended (temporary) 58528
165.1703 (a) correctly revised 45313
165.1709 Added; interim (OMB number pending) 44059
165.T01–062 Added (temporary) 44366
165.T01–063 Added (temporary) 51763
165.T01–065 Added (temporary) 45061
165.T01–093 Added (temporary) 52865
165.T01–094 Added (temporary) 50353
165.T01–096 Added (temporary) 49242

CHANGES JULY 1, 2002 THROUGH SEPTEMBER 30, 2002

TITLE 33 Chapter I—Con.

165.T01–099 Added (temporary) 56757
165.T01–165 (c) revised (temporary) 53312
165.T01–166 (b) revised (temporary) 53312
165.T01–207 (b) revised.....52609
165.T05–060 Added (temporary) 57744
165.T07–101 Added (temporary) 57954
165.T07–054 Added (temporary) 46391
165.T07–065 Added (temporary) 44556
165.T08–064 Added (temporary) 48552
165.T08–065 Added (temporary) 45905
165.T08–099 Added (temporary) 60590
165.T08–100 Added (temporary) 58332
165.T09–011 Added (temporary) 46389
165.T09–032 Added (temporary) 44566
165.T09–035 Added (temporary) 44362
165.T09–036 Added (temporary) 44368
165.T09–037 Added (temporary) 45903
165.T09–038 Added (temporary) 44564
165.T09–042 Added (temporary) 44558
165.T09–109 Removed.....49578
165.T09–110 Removed.....49578
165.T09–135 Removed.....46386
165.T09–136 Removed.....46386
165.T09–506 Added (temporary) 52607
Removed.....52611
165.T11–033 Added (temporary) 59454
165.T11–045 Added (temporary) 54737
165.T11–047 Added (temporary) 58334
165.T11–048 Added (temporary) 58528
165.T11–049 Added (temporary) 58526
165.T11–069 Added (temporary) 55726
165.T11–082 Revised.....49580
165.T11–086 Added (temporary) 44568
165.T11–089 Added (temporary) 54108
165.T13–005 Added (temporary) 45907
165.T13–007 Added (temporary) 44364
165.T13–008 Added (temporary) 48784
165.T17–013 Added (temporary) 49584
165.TD05–02–041 Added (temporary) 44061
167.1700 Added.....53743
167.1701 Added.....53743
167.1702 Added.....53743
167.1703 Added.....53743
177.799 (g) suspended; (k) added (temporary).....56755

Proposed Rules:

1—199 (Ch. 1).....50840
2.....52906, 58752
26.....52906
62.....52906
64.....52906
95.....52906
100.....52906
110.....45071, 56245
117.....44582, 50842, 50844, 51157, 56247, 57355, 57773, 61303
120.....52906
148.....53764
149.....53764
150.....53764
155.....51159
160.....48073
165.....45945, 48832, 48834, 49643, 50846, 55184, 56245, 58006, 59228
167.....48837, 54981, 60630
334.....50389, 50390
385.....50540, 55377

TITLE 34—EDUCATION

Chapter II—Office of Elementary and Secondary Education, Department of Education (Parts 200—299)

200 Heading and authority citation revised 45039
200.1 Undesignated center heading and section revised.....45039
200.2 Revised.....45039
200.3 Revised.....45039
200.4 Revised.....45039
200.5 Revised.....45039
200.6 Revised.....45039
200.7 Added 45042
200.8 Redesignated as 200.18; new 200.8 added 45042
200.9 Added 45043
200.10 Redesignated as 200.14; new 200.10 added 45043
200.14 Redesignated from 200.10 45043
200.17 Amended.....45042
200.18 Redesignated from 200.8.....45042
222.170—222.196 (Subpart L) Added 5368211
263 Revised 47696

Proposed Rules:

200.....50986
600.....51718
668.....51036, 51718
673.....51718
674.....51036
675.....51718
682.....51036, 51718
685.....51036, 51718
690.....51718

CHANGES JULY 1, 2002 THROUGH SEPTEMBER 30, 2002

694 51718

TITLE 35—PANAMA CANAL

No amendments to 35 CFR have been published in the FEDERAL REGISTER since July 2, 2000.

TITLE 36—PARKS, FORESTS, AND PUBLIC PROPERTY

Chapter I—National Park Service, Department of the Interior (Parts 1--199)

6.01–4 Correctly revised; CFR correction 59783

Chapter II—Forest Service, Department of Agriculture (Parts 200—299)

242 Emergency closures and adjustments 50597
Temporary regulations 54572, 58695

Chapter XI—Architectural and Transportation Barriers Compliance Board (Parts 1100--1199)

1191 Appendix A amended 56384

Chapter XII—National Archives and Records Administration (Parts 1200—1299)

1201 Added; interim 44757
1228.42 (d) corrected 47701
1275 Authority citation revised 44766
1275.64 (d) revised 44766
1275.66 (a) revised 44766
1275 Appendix A amended 44766

Proposed Rules:

1—199 (Ch. I) 59487
7 ..... 56785, 57357
61 52532
242 50619
1190 56441
1191 56441
1200 46945
1254 45683

TITLE 37—PATENTS, TRADEMARKS, AND COPYRIGHTS

Chapter II—Copyright Office, Library of Congress (Parts 200—299)

261 Added 45272

Proposed Rules:

201 58550

TITLE 38—PENSIONS, BONUSES, AND VETERANS' RELIEF

Chapter I—Department of Veterans Affairs (Parts 0—99)

3 Nomenclature change 46868
3.6 (a)(1), (2) and (3) removed; (a) amended; (e)(3) added 49585
3.27 (c) and (d) revised 49586
3.29 (c) revised 49586
3.31 Introductory text and (c)(4)(ii) amended; authority citation revised 49586
3.105 (g) revised 49586
3.114 (a) introductory text amended; (a) authority citation revised 49586
3.158 (a) and (c) amended 49586
3.216 Amended; authority citation revised 49586
3.261 (a)(40) revised 49586
3.262 (y) revised 49587
3.263 (g) revised 49587
3.272 (u) revised 49587
3.275 (i) revised 49587
3.353 (b)(2) revised 46868
3.403 (b) revised; (c) added 49587
3.503 (b) revised 49587
3.700 (a)(2)(iii), (3) and (5)(i) amended; (a)(5) heading and authority citation revised 60868
3.814 Heading and authority citation revised; (a) heading and (d) heading added; (a), (c)(1), (2) and (e) introductory text amended 49587
3.815 Added 49588
3.850 (d) amended 46868
3.2600 (a) amended 46868
4.71 Amended 48785
4.71a Tables amended 48785, 54349
4.118 Revised 49596

CHANGES JULY 1, 2002 THROUGH SEPTEMBER 30, 2002

TITLE 38 Chapter I—Con.

Corrected 58448, 58449
8.0 Revised 54738
8.1 Revised 54738
8.18 Revised 54738
8.25 Undesignated center heading and section removed; new 8.25 redesignated from 8.26 54739
8.26 Redesignated as 8.25; new 8.26 redesignated from 8.27 54739
8.27 Redesignated as 8.26; new 8.27 redesignated from 8.28 54739
8.28 Redesignated as 8.27; new 8.28 redesignated from 8.29 54739
8.29 Redesignated as 8.28; new 8.29 redesignated from 8.30 54739
8.30 Redesignated as 8.29; new 8.30 redesignated from 8.31 54739
8.31 Redesignated as 8.30; new 8.31 redesignated from 8.32 54739
8.32 Redesignated as 8.31; new 8.32 redesignated from 8.33; revised 54739
8.33 Redesignated as 8.32; new 8.33 redesignated from 8.37 54739
8.37 Redesignated as 8.33 54739
9 Authority citation revised 52413
9.1 (b) revised 52413
9.14 Added 52413
13 Nomenclature change 46868
13.2 (a) amended 46869
13.56 (b) amended 46869
13.71 (a)(3) and (b) amended 46869
13.108 Revised 46869
17.49 Revised; interim 58529
20.609 (c) revised 49600
20.1404 Regulation at 66 FR 35903 confirmed 46870
20.1409 Regulation at 66 FR 35903 confirmed 46870

Proposed Rules:

3 49646
4 ....54394, 56509, 59033
17 ....48078, 49278
21 57543

TITLE 39—POSTAL SERVICE

Chapter I—United States Postal Service (Parts 1—999)

111 DMM amended; incorporation by reference ...45063, 53457, 53881
111.3 (f) table amended 46875
111.5 Revised 46875
265.6 (d) introductory text and (2) revised; (d)(3) through (d)(8) redesignated as (d)(4) through (d)(9); new (d)(3) added 46393
927 Revised 50353

Proposed Rules:

111 ....48425, 53328, 54397

TITLE 40—PROTECTION OF ENVIRONMENT

Chapter I—Environmental Protection Agency (Parts 1—799)

9.1 Table amended (OMB numbers) 58996, 59784
19 Regulation at 67 FR 41345 withdrawn 53743
27.3 Regulation at 67 FR 41345 withdrawn 53743
51 Determination 48032
State implementation plan determinations 50600
52 Determination 48032
State implementation plan determinations 44369, 52414
52.73 Added 58712
52.120 (c)(99) through (102) added 48736
(c)(105) added 52418
(c)(106) added 54959
52.122 Added 54743
52.123 (f)(1)(i) removed; (j) added 48739
52.124 (b) and (c) removed 48739
52.133 (e) added 59460
52.220 (c)(280)(i)(A)(*3*) and (C)(*2*) added 44065
(c)(297)(i)(B) added 45066
(c)(284)(i)(C), (292)(i)(B) and (296) added 45069
(c)(297)(i)(A)(2) added 46598
(c)(284)(i)(A)(*3*) and (B)(*4*) added 46878
(c)(294)(i)(A)(*4*) added 47703
(c)(286) introductory text revised; (c)(286)(i)(A)(*3*), 193)(i)(A)(*2*), 297)(i)(A)(*3*) and (i)(C) added 52614
(c)(297)(i)(D) added 54351
(c)(298) added 54965
(c)(297)(i)(C)(*2*) added 57956
(c)(284)(i)(B)(*6*) added 57956
(c)(299) added 57962

CHANGES JULY 1, 2002 THROUGH SEPTEMBER 30, 2002

52.222 (a)(3)(ii) added....54741
52.320 (c)(95) added....58337
52.332 (l) added....58338
52.520 (e) table amended....53317
52.570 (c) table amended....45913
(d) table amended....45915
(e) table amended....60871
52.770 (c)(146) added....46594
(c)(151) added....52616
(c)(148) added....57517
52.870 (e) table amended....55728
52.919 Added....53314
52.920 (c) table amended....59786
52.970 (e) table amended....60593
(c) table amended....60595, 60877, 60885, 61270
52.1020 (c)(46) and (47) added....57153
52.1031 Table 52.1031 amended....57154
52.1070 (c)(173) added....44062
52.1129 (c) added....55125
52.1220 (c)(61) added....57519
52.1230 (c) added....48790
52.1320 (c) table amended....54961, 54963, 54967
(c) table amended....55131
52.1370 (c)(55) added....55125
(c)(29) and (49) introductory texts revised....59456
52.1520 (c)(68) added....48036
52.1525 Table 52.1525 amended....48036
52.1581 Added....54579
52.1582 Heading revised; (d)(2) removed....54580
52.1770 (c) table redesignated as Table 1 and amended....51463
(c) Table 2 added....51764
52.1970 (c)(137) added....48393
52.2020 (c)(193) added....57159
52.2022 Regulation at 67 FR 38896 withdrawn....50602
52.2185 Added....57521
52.2220 (c) table amended....46595, 55322
52.2270 (c) table revised....58709
52.2320 (c)(51) added....44069
(c)(50) added....57748
(c)(53) added....59168
52.2348 Existing text designated as (a); (b) added....57748
52.2352 Added....59000
58 Appendix D amended....57334
60.4 (c) amended....57521
(c) table amended....59000
61.18 Introductory text, (a) introductory text, (c) and (d) introductory text revised....57166
61.93 (b) introductory text, (1)(i), (ii) and (2)(i) revised; (c) through (g) added....57166
61.93 (b) introductory text, (1)(i), (ii) and (2)(i) revised; (c) through (g) added....57166
61.107 (b) introductory text, (1)(i), (ii) and (2)(i) revised; (d) through (h) added....57167
61 Appendix B amended....57168
62.8850—62.8852 (Subpart KK) Center heading added....61272
62.8855 Added....61272
62.13107 Added....46600
63 Authority delegation notice....48036
63.14 (b)(24), (25) and (i) revised; (b)(26) added....48262
(d)(4) added....58342
63.99 (a)(19) added....46398
(a)(21) added....58342
(a)(29)(i) added....59005
63.210—63.217 (Subpart J) Added....45892
63.981 Amended....46277
63.983 (a)(3)(i), (ii) and (b) heading revised; (b)(4) added....46277
63.987 (b)(3)(ii) amended; (b)(3)(iii) revised....46277
63.992 Added....46277
63.997 (e)(2)(ii), (iii) introductory text, (D) and (iv) introductory text revised; (e)(2)(iii)(C)(*1*) amended; (e)(2)(iii)(E) and (iv)(F) through (I) added; (e)(2)(iv)(B)(*2*) and (*3*) removed....46277
63.1000 (b) added....46278
63.1019 (f) added....46279
63.1067 Added....46279
63.1080—63.1097 (Subpart XX) Added....46271
63.1100 (a), Table 1 and (g) introductory text amended; (g)(1) through (4) and (5) heading revised; (g)(6) added....46279
63.1101 Amended....46280
63.1102 (a) revised; (b) and Table 1 added....46280
63.1103 (e) through (h) added....46281
(h)(1)(i) introductory text revised; (h)(1)(ii)(C) added; (h)(2) amended....46293
63.1104 (a), (e) introductory text, (f)(1), (k) introductory text

CHANGES JULY 1, 2002 THROUGH SEPTEMBER 30, 2002

TITLE 40 Chapter I—Con.

and (m)(2)(i) introductory text amended 46288
63.1105 Added 46288
63.1114 Added 46289
63.1340 Regulation at 66 FR 16619 withdrawn in part 44371
63.1344 Regulation at 66 FR 16619 withdrawn in part 44371
63.1349 Regulation at 66 FR 16619 withdrawn in part 44371
63.1350 Regulation at 66 FR 16620 withdrawn in part 44371
Table 1 amended 44769
63.1360 (b) introductory text, (2), (d)(3), (f) introductory text, (2), (3), (4), (h) and (i)(1) revised; (d)(4) redesignated as (d)(5); new (d)(4) and (f)(5) added 59340
63.1360—63.1369 (Subpart MMM) Table 1 amended; Table 4 revised 59355
63.1361 Amended 59342
63.1362 (b)(2)(iv)(A), (4)(ii)(A), (5)(ii), (6), (c)(2) introductory text, (iv) introductory text, (B), (3) through (6), (d) introductory text, (2) introductory text, (12), (13), (14), (h)(2) introductory text, (i), (iii), (3) and (4) revised; (c)(7), (d)(15) and (16) added; (d)(2)(v) removed 59343
63.1363 (a)(1), (1)(10)(ii), (iii), (b)(3)(iii)(A) through (F), (iv), (c)(2)(i), (iii), (3)(i), (4)(ii), (5) introductory text, (iv), (6), (9), (e)(7)(iii), (9), (f) and (g)(2)(vi) revised; (b)(3)(iii)(G) and (c)(5)(vi), (vii) added; (c)(5)(vi)(C) and (D) removed 59345
63.1365 (a)(1)(iii), (2), (5), (6), (7)(i) introductory text, (A), (C), (ii), (b) introductory text, (8), (11) introductory text, (iii) introductory text, (iv), (c)(1)(iii), (v), (2)(i)(C), (D)(*4*)(*i*), (*iii*), (E)(3), (4), (F), (ii) introductory text, (A), (3)(ii)(A), (iii) introductory text, (d)(1)(i)(A), (B), (3)(ii) and (e) revised; (b)(11)(iii)(A), (g) introductory text, (3)(i), (ii), (4) introductory text, (i) and (ii) amended; (b)(11)(iii)(D) added; (b)(12) removed 59347
63.1366 (b)(5) and (8)(iii) revised; (b)(8) introductory text amended; (h) added 59352
63.1367 (a)(3) introductory text amended; (a)(3)(i), (b) introductory text, (4), (6)(i), (7) and (f) revised; (b)(6)(ix) and (8) through (11) added 59353
63.1368 (e)(4), (f)(6), (g)(1) introductory text, (2) introductory text and (h)(1) introductory text revised; (f)(9) and (g)(2)(ix) through (xii) added; (m) amended 59354
63.1500—63.1520 (Subpart RRR) Regulation at 67 FR 41124 withdrawn 52616
Appendix A amended 59793
63.1501 Regulation at 67 FR 41122 withdrawn 52616
Revised 59791
63.1505 Regulation at 67 FR 41123 withdrawn 52616
(b) through (e) introductory texts, (f)(2) and (g), (h) and (k) introductory texts revised 59792
63.1506 Regulation at 67 FR 41123 withdrawn 52616
(a)(1) revised 59792
63.1510 Regulation at 67 FR 41123 withdrawn 52616
(a) and (b) introductory text revised 59792
63.1511 Regulation at 67 FR 41123 withdrawn 52616
(a) and (b) introductory text revised 59792
63.1515 Regulation at 67 FR 41124 withdrawn 52616
(b) introductory text amended 59793
63.4080—63.4181 (Subpart NNNN) Added 48262
63.5980—63.6015 (Subpart XXXX) Added 45598
70 Appendix A amended 55131
70.6 (c)(1) suspended; interim 58536
71.6 (c)(1) suspended; interim 58536
72.2 Corrected 53504
75.16 (e)(1) corrected 53504
75.19 (c)(1)(iv)(h)(*3*), (3)(ii)(G) and (H) corrected 53504
75.21 (a)(7) corrected 53505

CHANGES JULY 1, 2002 THROUGH SEPTEMBER 30, 2002

75.22 (a)(4) corrected 53505
75.33 (c)(7) corrected 53505
Corrected 57574
75.53 Corrected 57574
75.71 Corrected 53505
75.74 Corrected 57574
75 Appendices A, B, D and E corrected 53505
Appendices B, D and G corrected 57574
80.310 Regulation at 57 FR 40184 withdrawn in part 54743
81 Policy statement 44769
Attainment status determination 48039, 48552, 49600, 54580
Technical correction 59005
81.53 Amended 57334
81.92 Amended 57335
81.94 Amended 57335
81.305 Table amended 50807
81.306 Table amended 58338
81.319 Table amended 53885, 57335
81.323 Table amended 45637
81.324 Table amended 45639, 48790
81.331 Table amended 54580
81.338 Table amended 48393
82.170—82.184 (Subpart G) Appendix K added 47721
86.1105–87 (e) revised; (i) added 51477
93.102 (d) added 50817
93.104 (e)(2) revised 50817
112.1—112.7 (Subpart A) Designated and revised 47140
112.8—112.11 (Subpart B) Added 47146
112.12—112.15 (Subpart C) Added 47149
112.20—112.21 (Subpart D) Designated; heading added 47151
112.20 (h) amended 47151
112 Appendices C, D and F amended 47152
147.2555 Table amended 47726
180 Authority citation revised 47309
Comment period extended 53505, 58536
180.106 (b) table amended 46883
180.108 (a)(1) table amended 49615
180.120 Removed 46909
180.132 Revised 49615
180.145 (a)(1) table amended 49615
180.169 (a)(1) table amended 49615
180.173 (a) table revised 49615
180.183 (a) revised 49615
180.189 (b) table amended 46883
180.206 (a) table amended 49616
180.214 (a) table revised 49616
180.220 (a)(1) and (2) tables amended 46893
180.230 Removed 46893
180.239 revised 46893
180.240 Removed 46893
180.241 Amended 46893
180.242 (b) table amended 46883
180.252 (a)(i) table amended 49616
180.261 (a) table amended 49616
180.262 (c) text removed; (c) heading added 49616
180.263 Table amended 49616
180.272 (a) table amended 49616
180.287 (a) designated; (a) heading through (d) heading added; (a) table amended 49616
180.294 (a) and (c) tables revised 46905
180.303 (a)(1) table amended 49617
180.305 Removed 46893
180.315 (a) table revised 49617
180.332 (a) table amended 49617
180.338 Removed 46893
180.342 (a)(1) table and (2) table amended; (c)(i) revised 49617
180.361 (b) table amended 46883
180.364 (a) introductory text revised; (a) table amended 60950
180.368 (b) table amended 46883
180.371 (a) table and (c) table amended 55150
(b) amended 57753
180.377 (a)(1) and (2) tables amended; (c) text removed 59017
(b) table amended 59181
180.404 (a) table amended 49617
180.405 Revised 52873
180.409 (a)(1) table revised; (a)(2) removed; (a)(3) redesignated as (a)(2) 49617
180.413 (a)(1) table amended 46893
180.415 (a) table amended 55346
180.416 (a) table amended 49617
180.417 (a)(1) table amended 58725
180.418 (b) added 56495
180.425 (a) table amended 54124
180.427 (a) table revised; (c) text removed 49617
180.428 (a)(1) table amended; (b) text removed 51097
180.431 (a) table amended; (b) text removed 60160
180.434 (a) table amended 49617
180.436 (a)(1) revised; (b) table amended 60991

CHANGES JULY 1, 2002 THROUGH SEPTEMBER 30, 2002

TITLE 40 Chapter I—Con.

180.438 (a)(1) table and (b) table amended 60915
180.442 (b) table amended 48795
180.443 (b) table amended 46883
180.447 Revised 55331
180.448 (b) table amended 46884
180.456 Revised 45642
180.458 (a)(3) table amended 46900
180.464 (b) table amended 46884
180.469 (a) table revised 51105
180.472 (b) table amended 46884
(a) and (b) tables amended 54111
180.474 (b) table amended 46884
180.476 (b) amended 54587
180.479 (b) amended 45649
Section heading revised; (a)(2) table amended; (b) text removed 59192
180.480 (b) table amended 46884
180.493 (a)(1) table amended 60923
180.495 (a) table and (b) table amended 60933
180.498 (b) table amended 46884, 54118
180.505 (b) table amended 46884
180.507 (b) table amended 55137
(a) table amended 59176
180.510 (a) table amended 55159
180.516 (a) table amended 50362
180.535 (b) table amended 46884, 60146
180.544 Revised 59203
180.549 (a) revised 55338
180.564 (a) table revised 47309
(b) table amended 58730
180.571 (b) revised 45656
180.572 (b) table amended 46884
180.579 Added 60976
180.580 Added 57532
180.581 Added 54359
180.582 Added 60901
180.583 Added 60959
180.584 Added 60141
180.950 (d) and (e) added 56229
180.1001 (c) table and (e) table amended 51101
180.1143 Revised 51088
180.1206 Revised 46888
180.1220 Added 48800
180.1221 Added 60966
180.1222 Added 60152
228.15 (h)(20) added 44773
258.10 (e) added 45920
258.41 (c) added 47319
260 Policy statement 52617
261.4 (a)(20) and (21) added 48413
261 Appendix IX amended 48557, 54131
266.20 (b) amended; (d) added; eff. 1–24–03 48414
268.40 (i) removed 48414
271 State hazardous waste management program authorizations 44069, 46600, 49617, 51478, 51765, 53886, 53889, 57337
271.1 (j) Tables 1 and 2 amended 48414
272.1651 Added 49867
272 Appendix A amended 49868
281 State underground storage tank program authorizations 53743, 55160, 60161
300 Appendix B amended 47320, 53320, 53507, 53508, 54744, 56764, 57758, 58731, 59020, 61273, 61274
302 Technical correction 64846
302.2 Removed 45321
302.3 Amended 45321
302.4 Table and note revised 45321
Tables corrected 54846, 54847
Appendix A amended 45348
Appendix A corrected 54847
302.5 (b) revised 45356
302.6 (a) revised 45356
302.7 (a)(3) revised 45356
302.8 (e)(1)(iv)(H) and (f)(4)(viii) revised 45357
430.02 (f) added 58997
721.3628 Removed 60993
721.5300 Removed 60993
721.8170 Removed 60993

Proposed Rules:

49 51802
51 51525
52....44127, 44128, 44410, 45073, 45074, 45684, 45947, 46617, 46618, 46948, 47757, 48082, 48083, 48090, 48095, 48426, 48839, 49647, 49895, 49897, 50391, 50847, 51527, 51803, 52433, 52665, 52666, 52913, 53329, 53765, 54159, 54399, 54601, 54758, 54759, 54992, 54993, 55186, 55187, 55378, 55757, 57187, 57188, 57357, 57549, 57550, 57775, 57776, 58009, 58551, 59034, 59229, 59232, 59798, 60633, 61055
55 53546
58 57362
60....45684, 55186, 59434, 61380
62 61305
63....44672, 46028, 46294, 47894, 48098, 49398, 51928, 52674, 52780, 54399, 54400, 58347, 59034, 59434, 61380
70 ....46439, 48426, 55187, 57496, 58561

CHANGES JULY 1, 2002 THROUGH SEPTEMBER 30, 2002

71....48426, 58561
73....47757
81....44128, 45688, 48426, 48839, 52666, 54601, 56249, 57362, 58551
85....51402
86....51402, 52696, 53050, 57188
90....53050, 57188
122....48099, 51527
141....46949
152....56970
158....56070
194....51930, 53330, 53331, 57189, 57190
258....45948
261....46139, 49649
262....52674
271....46621, 51803, 53899, 57191
272....49900
300....51528, 52918, 53332, 54602, 55187, 56794, 57778, 59035, 59487
302....45440
403....52674
412....48099
450....51527
451....57872
571....45440
721....59233
761....58567
1045....53050, 57188
1051....53050, 57188
1065....57188
1068....53050, 57188

TITLE 41—PUBLIC CONTRACTS AND PROPERTY MANAGEMENT

Chapter 102—Federal Management Regulation (Parts 102-1—102-99)

102–42.10 Introductory text amended....56496
102–42.140 Revised....56496
102–192.55 Correctly redesignated from 195.55....54132
102–195.125 Introductory text and (e) corrected....54132
195.55 Correctly redesignated as 102–192.55....54132

Chapter 301—Temporary Duty (TDY) Travel Allowances (Parts 301-1—301-99)

300–3.1 (l)(v) amended....57964
301–1.1 Table amended....57964
301–10.107 Authority citation revised; Notes 1 and 2 added....57964
301–10.108 Revised....57964
301–10.111 Revised....57964
301–10.114 Revised....57964
301–10.124 (h) revised....57964
301–10.141 Amended....57964
301–10.160 (d) added....57965
301–10.164 Amended....57965
301–10.304 Table revised....57965
301–11.11 Revised....57965
301–11.18 Table revised....56160
301–11.26 Table revised....57965
301–11.27 Amended....57965
301–11.31 Amended....57965
301–11.32 Added....57965
301–12.1 Table amended....57965
301–30.4 (b) revised; (d) added....57966
301–31.8 Amended....57966
301–50.3 Revised....57966
301–51.2 (j), (k) and (l) amended; (m) added....57966
301–51.101 Introductory text amended....57966
301–51.200 (b) table amended....57966
301–52.4 (b)(1) and (2) amended; (b)(3) added....57966
301–70.501 Revised....57967
301–70.502 Redesignated as 301–70.503; new 301–70.502 added....57967
301–70.503 Redesignated as 301–70.504; new 301–70.503 redesignated from 301–70.502 and revised....57967
301–70.504 Redesignated as 301–70.505; new 301–70.504 redesignated from 301–70.503....57967
301–70.505 Redesignated as 301–70.506; new 301–70.505 redesignated from 301–70.504....57967
301–70.506 Redesignated as 301–70.507; new 301–70.506 redesignated from 301–70.505....57967
301–70.507 Redesignated as 301–70.508; new 301–70.507 redesignated from 301–70.506....57967
301–70.508 Redesignated as 301–70.509; new 301–70.508 redesignated from 301–70.507....57967
301–70.509 Redesignated from 301–70.508....57967
301–70.708 Added....57967
301–71.301 Redesignated as 301–71.302; new 301–71.301 added....57967

CHANGES JULY 1, 2002 THROUGH SEPTEMBER 30, 2002

TITLE 41 Chapter 301—Con.

301–71.302 Redesignated as 301–71.303; new 301–71.302 redesignated from 301–71.301 57967
301–71.303 Redesignated as 301–71.304; new 301–71.303 redesignated from 301–71.302 57967
301–71.304 Redesignated as 301–71.305; new 301–71.304 redesignated from 301–71.303 57967
301–71.305 Redesignated as 301–71.306; new 301–71.305 redesignated from 301–71.304 57967
301–71.306 Redesignated as 301–71.307; new 301–71.306 redesignated from 301–71.305 57967
301–71.307 Redesignated as 301–71.308; new 301–71.307 redesignated from 301–71.306 57967
301–71.308 Redesignated as 301–71.309; new 301–71.308 redesignated from 301–71.307 57967
301.71–309 Redesignated from 301.71–308.....57967
301–72.301 (a) and (c) revised 57967
301–73.102 Revised 57968
301–73.103 Revised 57968
301–74.17 (b) revised.....57968
301–75.202 Table amended.....57968
Chapter 301 Appendix A amended 47458, 57170
Appendix A revised.....56160

Chapter 302—Relocation Allowances (Parts 302-1--302-99)

302–1.1 (e) revised.....57968
302–1.2 (d) revised.....57968
302–2. Authority citation revised 57968
302–2.3 Amended 57968
302–3 Authority citation revised 57968
302–3.2 Table A amended; Table B revised 57968
302–3.101 Tables A and B amended.....57969
302–4.200 Revised.....57969
302–5 Authority citation revised 57969
302–5.13 (a) table amended 57969
302–5.15 Amended.....57969
302–7.20 Added.....57969
302–7.200 Amended 57969
302–16 Authority citation revised 57969
302–16.1 (b) table amended 57969

Proposed Rules:

101–45 47494
102–38 47494

CHANGES OCTOBER 1, 2001 THROUGH SEPTEMBER 30, 2002

TITLE 42—PUBLIC HEALTH

Chapter I—Public Health Service, Department of Health and Human Services (Parts 1—199)

Chapter I Nomenclature change 36540
2.106 Table amended 17291
25.147 Added 17299
25.202 (a)(1) table amended 17299
25.208 (n) added 17299
36 Redesignated as Part 136; transferred to Subchapter M 35342
36a Redesignated as Part 136a and transferred to Subchapter M 35342
51d Added; interim **51877**
51d.2 Amended 56931
51d.8 Amended 56931
68c Added 17651
81 Added 22309
82 Added; interim **50985**
Comment period extended 2343, 6874
Revised 22330
87.173 (b) table amended 17300
100 Authority citation revised 48559
100.3 (a) table, (b)(4) and (c)(2) amended; (b)(3) and (11) removed; (c)(3) revised; (c)(4) redesignated as (c)(5); new (c)(4) added 48559
130 (Subchapter L) Regulation at 65 FR 34864 confirmed **58671**
130.20 (b) amended; OMB number **58671**
130.21 OMB number **58672**
130.22 OMB number **58672**
130.23 OMB number **58672**
130.24 Added (OMB number) **58672**
130.30 OMB number **58672**
130.31 OMB number **58672**
130.33 (c) amended; (d)(2) revised **58672**
136 Redesignated from Part 36 35342
136.14 Amended 35342
136.21 Amended 35342
136.23 Amended 35342
136.42 Amended 35342
136.43 Amended 35342
136.53 Amended 35342
136.106 Amended 35342
136.116 Amended 35342
136.303 Amended 35342
136.321 Amended 35342
136.322 Amended 35342
136.351 (b)(4), (5), (7) and (10) amended 35342
136.353 Amended 35342
136.371 Amended 35342
136.372 Amended 35342
136a Redesignated from Part 36a 35342
136.401—136.418 (Subpart K) Added; eff. 11–22–02 59467
137 Added 35342
137.1—137.445 (Subchapter M) Amended 35342

Chapter IV—Centers for Medicare & Medicaid Services, Department of Health and Human Services (Parts 400—499)

Chapter IV Nomenclature change 36540
400 Technical correction 42609
400.200 Amended 36540
400.203 Regulation at 66 FR 6402, 11546, 32276 and 43090 withdrawn 40988
Amended 41094
403 Authority citation revised 56682
403.800—403.820 (Subpart H) Added 56682
405 Technical correction 20681
405.534 Introductory text added **55328**
405.535 Heading revised; introductory text amended **55328**
405.1885 (b) revised; (e) redesignated as (f); new (e) added 50110
405.2175 Removed 48801
408.200—408.210 (Subpart H) Added; eff. 3–26–03 60996
410 Technical correction 11549, 13278, 15011, 20681
410.3 (a)(1) revised **55328**
410.10 (x) added **55328**
410.21 Redesignated from 410.22 ..... **55328**
410.22 Redesignated as 410.21; new 410.22 redesignated from 410.23 ..... **55328**
410.23 Redesignated from 410.22; new 410.23 added **55328**
410.26 (a) and (b) redesignated as (b) and (c); new (a) and (c) heading added **55328**
410.28 (f) added; eff. 11–25–02 ..... **58809**

NOTE: **Boldface page numbers indicate 2001 changes.**

CHANGES OCTOBER 1, 2001 THROUGH SEPTEMBER 30, 2002

TITLE 42 Chapter IV—Con.

410.32 (d) introductory text and (1) through (7) redesignated as (d)(1) introductory text and (i) through (vii); new (d)(1) heading and (2) through (e) added **58809**
410.37 (d), (e)(2) and (g) revised; (e)(3) added **55329**
410.40 (b), (d)(1), (2), (3) heading and introductory text and (i) revised; (d)(3)(iii), (iv) and (v) added 9132
410.46 Added **55329**
410.56 (b)(1), (2) introductory text and (3) revised **55329**
410.78 Revised **55330**
410.130—410.134 (Subpart G) Added **55331**
411 Technical correction 11549, 13278, 15011, 20681
411.15 (a)(1) revised; (k)(10) added **55331**
Corrected **58786**
411.354 Regulation at 66 FR 958 eff. date delayed to 1–6–03 ..... **60155**
412.1 (b)(12) redeisignated as (b)(13); (a)(3) and new (b)(12) added 56048
412.4 (f)(1) amended 50111
412.20 (a) revised; (c) redesignated as (d); new (c) added 56048
412.22 (h)(2) introductory text revised; (h)(2)(iii)(A) through (F) redesignated as (h)(2)(iii)(B) through (G); new (h)(2)(iii)(A) added 50111
(b) revised; (e)(6) and (h)(5) added 56048
412.23 (e) revised 56048
412.25 (e)(2) introductory text revised; (e)(2)(iii)(A) through (F) redesignated as (e)(2)(iii)(B) through (G); new (e)(2)(iii)(A) added 50111
412.63 (x)(2)(i)(A) amended; (x)(3) and (4) removed; (x)(5) redesignated as (x)(3) 50111
412.80 (a)(2) revised 50111
412.88 (a)(1) revised 50111
412.92 (c)(2) revised 50111
412.105 (a)(1), (f)(1)(iii)(A) and (vi) revised; (f)(1) cross references amended 50111
412.106 (d)(2)(iv)(A) amended 50112
412.108 (b) revised 50112
412.113 (c)(2)(i)(D), (ii) and (iii) revised 50112
412.116 (a) heading revised; (a)(4) added 56049
412.230 (e)(2)(iii) added 50113
412.273 Heading, (b)(2)(i) and (ii) revised; (d) redesignated as (e); (b)(2)(iii) and new (d) added 50113
412.304 (c) revised 50113
412.308 (b)(6) added 50113
412.312 (e) added 50113
412.500—412.541 (Subpart O) Added 56049
412.602 Amended 44077
412.604 (b), (e)(1)(i) and (iii) amended 44077
412.610 (c)(2)(ii)(A) amended 44077
412.618 (c) revised 44077
412.624 (a)(1), (c)(4) and (e)(4) amended; (g)(1) and (2) introductory text revised 44077
412.626 (b)(1) and (2) amended 44077
413 Technical correction 13278, 11549, 15011
Authority citation revised 50114
413.1 (d)(2)(iv) amended 44077
(d)(2)(ii) revised; (d)(2)(vi) and (vii) added 56055
413.24 (d)(6) revised; (d)(7) added **59920**
413.30 (d) corrected 48802
413.40 (c)(4)(iii)(A)(*2*) revised 50114
413.40 (a)(2)(i)(D) added; (a)(2)(ii)(A) and (B) amended; (a)(2)(ii)(C) and (iv) added 56055
413.64 (h)(2)(i) and (3) introductory text revised 56056
413.65 (a)(1), (b) (c), (d) introductory text, (7), (g)(7), (i)(1) introductory text, (1)(ii) and (2) revised; (a)(2) amended **59920**
(a)(2) amended; (j) removed; (e), (f), (h), (i), (l), (m) and (n) redesignated as (f), (h), (i), (j), (m), (n) and (o); (a)(1)(ii), (G), (H), (b)(2), (3), (c), (d), new (f), (g) introductory text, (1), (2), (7), new (h), (i), (j), (k), new (n) heading and new (o) revised; (a)(1)(ii)(J), (K), new (e) and (l) added 50114
413.70 (b)(3)(i) revised 50118
413.86 (b), (e)(5)(i) introductory text and (g) cross references amended; (e)(5)(i)(B), (f)(2)

NOTE: **Boldface page numbers indicate 2001 changes.**

CHANGES OCTOBER 1, 2001 THROUGH SEPTEMBER 30, 2002

and (g)(4)(iv) revised; (g)(7) through (12) redesignated as (g)(8) through (13); new (g)(7) added 50119
414 Technical correction 20681
414.1 Revised 9132
414.2 Amended **55332**
414.22 (b)(6) revised; interim 43558
414.64 Added **55332**
414.65 Revised **55332**
414.601—414.625 (Subpart H) Added 9132
415 Technical correction 20681
415.130 (a), (b) and (c) redesignated as (b), (c) and (d); new (a) added; new (b)(3) and (4) amended; new (d) revised **55332**
416.42 Regulation at 66 FR 4686 withdrawn; (b) revised; (d) added **56768**
417.402 (b) revised 13288
419.2 (c) revised **59922**
419.20 (a) revised; (b)(3) and (4) added **59922**
419.22 (r) added **59922**
419.32 (b)(1) revised **59922**
Regulation at 66 FR 59922 delayed in part **67494**
(b)(1)(iii) corrected 9568
419.40 Revised **59922**
419.41 Amended; heading revised; (c)(4)(ii) redesignated as (c)(4)(iv); new (c)(4)(ii) and (iii) added **59923**
419.42 (a), (c) and (e) revised **59923**
419.43 (e) removed; (f) redesignated as new (e); new (e) revised; interim **55856**
Heading and (a) amended **59923**
419.60 (e) revised; interim **55856**
419.62—419.66 (Subpart G) Added; interim **55856**
419.62 (d) added **55865**
Regulation at 66 FR 55865 delayed **67494**
(d) corrected 9568
419.70 (Subpart G) Redesignated as Subpart H; interim **55856**
(d)(2) revised **59923**
422.68 (c) revised 13288
422.80 (a)(1) revised 13288
422.100 (d)(2) and (g)(2) revised 13288
422.250 (g)(2)(i) and (ii) revised; (g)(2)(iii) added 13288
422.252 (b)(2) and (c)(2) revised; (b)(3), (4), (c)(3) and (4) added 13289
422.256 (d)(2) revised 13289
422.506 (a)(4) amended 13289
422.512 (e) amended 13289
424 Technical correction 11549, 13278, 15011
430 Technical correction 42609
430.5 Regulation at 66 FR 6402, 11546, 32276 and 43090 withdrawn 40988
Added 41094
431 Technical correction 42609
431.51 Regulation at 66 FR 6402, 11546, 32276 and 43090 withdrawn 40988
(a) introductory text, (b)(1) introductory text and (2) amended; (a)(4) and (5) revised; (a)(6) added 41094
431.55 Regulation at 66 FR 6403, 11546, 32276 and 43090 withdrawn 40988
(c)(1)(i) added 41094
431.200 Regulation at 66 FR 6403, 11546, 32276 and 43090 withdrawn 40988
Revised 41094
431.201 Regulation at 66 FR 6403, 11546, 32276 and 43090 withdrawn 40988
Amended 41095
431.220 Regulation at 66 FR 6403, 11546, 32276 and 43090 withdrawn 40988
(a) introductory text revised; (a)(1), (2) and (3) amended; (a)(5) and (6) added 41095
431.244 Regulation at 66 FR 6403, 11546, 32276 and 43090 withdrawn 40988
(f) revised 41095
434 Technical correction 42609
434.1 Regulation at 66 FR 6403, 11546, 32276 and 43090 withdrawn 40988
(a) revised 41095
434.2 Regulation at 66 FR 6403, 11546, 32276 and 43090 withdrawn 40988
Amended 41095
434.6 Regulation at 66 FR 6403, 11546, 32276 and 43090 withdrawn 40988
(a)(1) amended 41095

NOTE: **Boldface page numbers indicate 2001 changes.**

CHANGES OCTOBER 1, 2001 THROUGH SEPTEMBER 30, 2002

TITLE 42 Chapter IV—Con.

434.20—434.38 (Subpart C) Regulation at 66 FR 6403, 11546, 32276 and 43090 withdrawn 40988
(Subpart C) Removed 41095
434.42 Regulation at 66 FR 6403, 11546, 32276 and 43090 withdrawn 40988
Removed.....41095
434.44 Regulation at 66 FR 6403, 11546, 32276 and 43090 withdrawn 40988
Removed.....41095
434.50—434.67 (Subpart E) Regulation at 66 FR 6403, 11546, 32276 and 43090 withdrawn 40988
434.70 Regulation at 66 FR 6403, 11546, 32276 and 43090 withdrawn 40988
Revised.....41095
434.71 Regulation at 66 FR 6404, 11546, 32276 and 43090 withdrawn 40988
Removed.....41095
434.72 Regulation at 66 FR 6404, 11546, 32276 and 43090 withdrawn 41095
Removed.....41095
434.73 Regulation at 66 FR 6404, 11546, 32276 and 43090 withdrawn 40988
Removed.....41095
434.74 Regulation at 66 FR 6404, 11546, 32276 and 43090 withdrawn 40988
Removed.....41095
434.75 Regulation at 66 FR 6404, 11546, 32276 and 43090 withdrawn 40988
Removed.....41095
434.80 Regulation at 66 FR 6404, 11546, 32276 and 43090 withdrawn 40988
Removed.....41095
435 Technical correction 42609
435.212 Regulation at 66 FR 6404, 11546, 32276 and 43090 withdrawn 40988
Amended 41095
435.326 Regulation at 66 FR 6404, 11546, 32276 and 43090 withdrawn 40988
Revised.....41095
435.1002 Regulation at 66 FR 6404, 11546, 32276 and 43090 withdrawn 40988
(a) amended.....41095
438 Regulation at 66 FR 6404, 11546, 32276 and 43090 withdrawn 40988
Added 41095
Technical correction 42609
438.214 Corrected.....54532
440 Technical correction 42609
440.168 Regulation at 66 FR 6426, 11546, 32276 and 43090 withdrawn 40988
Added 41115
447 Technical correction 42609
447.46 Regulation at 66 FR 6426, 11546, 32276 and 43090 withdrawn 40988
Added 41115
447.53 Regulation at 66 FR 6426, 11546, 32276 and 43090 withdrawn 40988
(b) introductory text amended; (b)(6) removed; (e) added 41116
447.58 Regulation at 66 FR 6426, 11546, 32276 and 43090 withdrawn 40988
Amended 41116
447.60 Regulation at 66 FR 6426, 11546, 32276 and 43090 withdrawn 40988
Added 41116
447.272 (b), (d), (e)(1)(ii) and (f) revised; (c)(1) removed; (c)(2), (3), (e)(2)(ii)(C)(*8*) and (iii) redesignated as (c)(1), (2), (e)(2)(iii) and (iv); (e)(2)(v) added 2610
Regulation at 67 FR 2610 eff. date delayed to 4–15–02 12479
447.321 (b) through (d), (e)(1)(ii) and (f) revised; (e)(2)(ii)(C)(*8*) and (iii) redesignated as (e)(2)(iii) and (iv); (e)(2)(v) added 2611
Regulation at 67 FR 2611 eff. date delayed to 4–15–02 12479
447.361 Regulation at 66 FR 6426, 11546, 32276 and 43090 withdrawn 40988
Removed.....41116
476.71 (c)(2) revised 56056
482.52 Regulation at 66 FR 4686 withdrawn.....**56768**
(a) revised; (c) added **56769**
485.639 Regulation at 66 FR 4687 withdrawn.....**56768**
(c) revised; (e) added.....**56769**
485.645 (d)(6) revised.....50120

NOTE: **Boldface page numbers indicate 2001 changes.**

CHANGES OCTOBER 1, 2001 THROUGH SEPTEMBER 30, 2002

486.301 (b)(4) added **67111**
486.309 Added **67111**
489 Technical correction 11549, 13278, 15011
489.24 (i)(2) introductory text and (ii) revised **59923**

Chapter V—Office of Inspector General-Health Care, Department of Health and Human Services (Parts 1000—1999)

Chapter V Nomenclature change 36540
1001.101 (c) introductory text revised 11932
1001.102 (b)(1) and (c)(1) revised 11932
1001.201 (b)(2)(i) and (3)(i) revised 11932
(b)(3)(i) revised 21579
1001.951 (b)(1)(ii) revised 11933
1001.952 (v) added **62989**
(v)(4)(iii) corrected **63749**
(b)(5), (c)(5), (d)(5), (e)(1)(ii), (2)(ii), (f)(2), (h) introductory text, (1) introductory text, (iii) introductory text, (2) introductory text, (3) introductory text, (iii) introductory text, (5)(iii), (i), (n)(6), (o)(5) and (s) introductory text revised; (b)(6), (c)(6) and (j)(2) amended; (b) concluding text, (c) concluding text and (j) concluding text removed 11933
1001.1501 (b) revised 11935
1001.2007 (d) revised 11935
1001.3005 (a) revised; (e) added 11935
1001.101—1001.1701 (Subpart C) Appendix A added **62991**
1003.100 (b)(1)(iv), (xii) and (xiii) revised; (b)91)(xiv) and (xv) added 11935
1003.101 Amended 11935
1003.106 (a)(4)(iii) revised 11935
1005.7 (e)(1) revised 11936
1005.16 (b) revised 11936
1008.37 Revised 11936

Proposed Rules:

36 ..... 6998, 15149
36a 6998
68d 50622
72 54605
81 ..... **50967**
..... 2397
83 ..... 42962, 47501
100 ..... **55908**
137 6998
400—499 (Ch. IV) 3641, 11969, 13297, 46949, 48839
400 54534
401 3662
403 ..... **54179**
..... 10262, 11745
405 ..... 31404, 52092, 54534
408 ..... **54186**
410 ..... 43846, 52092
412 ..... 13416, 31404
413 ..... 13416, 31404, 48840
414 ..... 21617, 43846
416 ..... **54179**
418 ..... **54179**
419 52092
426 54534
447 ..... **58694**
457 9936
460 ..... **54179**
476 13416
482 ..... **54179**
..... 31404
483 ..... **54179**
..... 15149
485 31404
488 15149
489 31404
493 ..... **67163**
1001 ..... **65460**
..... 60202

TITLE 43—PUBLIC LANDS: INTERIOR

Subtitle A—Office of the Secretary of the Interior (Parts 1—199)

2.2 Nomenclature change 4368
2.14 (a)(2)(i) amended 4368
2 Appendix B amended 4368
4.100—4.128 (Subpart C) Nomenclature change 4368
4.200—4.323 Undesignated center heading and sections revised **67656**
4.200—4.357 (Subpart D) Nomenclature change 4368
4.400—4.478 (Subpart E) Nomenclature change 4368
4.909 (b)(1) amended 4368

NOTE: **Boldface page numbers indicate 2001 changes.**

CHANGES OCTOBER 1, 2001 THROUGH SEPTEMBER 30, 2002

TITLE 43 Subtitle A—Con.

4.1100—4.1385 (Subpart L) Nomenclature change 4368
4.1604 Amended 4368
7.37 Amended 4368
10.12 Nomenclature change 4368
13.6 Amended 4368
35.1 (g) amended 4369
35.2 Corrected 12885

Chapter I—Bureau of Reclamation, Department of the Interior (Parts 200—499)

422 Added 38420
423 Added; eff. to 4–17–03 19093
426.24 (g)(1) and (2) revised 13702

Chapter II—Bureau of Land Management, Department of the Interior (Parts 1000—9999)

1821.10 (a) amended 30329
Corrected 38009
2560 Authority citation revised **52547**
2568.20 (b) revised; (c) redesignated as (d); new (c) added **52547**
2568.50 (c) revised **52547**
2568.60 Introductory text revised **52547**
2568.92 Removed **52547**
2880 Authority citation revised 61276
2882.3 (a) revised; eff. 11–29–02 61276
3130 Authority citation revised 17885
3130.4–2 Revised 17885
3133.3 Added 17885
3133.4 Added 17885
3135.1—3135.1–1 (Subpart 3135) Heading revised 17886
3135.2 Added 17886
3135.3 Added 17886
3135.4 Added 17886
3135.5 Added 17886
3135.6 Added 17886
3135.7 Added 17886
3135.8 Added 17886
3137.15—3137.150 (Subpart 3137) Added 17886
3138.10—3138.12 (Subpart 3138) Added 17893
3160 Authority citation revised 17894
3160.0–1 Revised 17894
3162.2–7 Regulation at 66 FR 9527 confirmed **56616**
3600 Revised **58901**
Regulation at 66 FR 58901; eff. date corrected **63334**
3610 Removed **58909**
Regulation at 66 FR 58909; eff. date corrected **63334**
3620 Heading and authority citation revised **58909**
Regulation at 66 FR 58909; eff. date corrected **63334**
3621.1—3621.2 (Subpart 3621) Removed **58909**
Regulation at 66 FR 58909; eff. date corrected **63334**
3622.1 (b) revised **58909**
Regulation at 66 FR 58909; eff. date corrected **63334**
3622.2 Amended **58909**
Regulation at 66 FR 58909; eff. date corrected **63334**
3622.4 (a)(2), (4) and (b) amended **58909**
Regulation at 66 FR 58909; eff. date corrected **63334**
3730.0–9 (a) amended 38205
3809.2 (a) amended **54860**
3809.5 Amended **54860**
3809.31 (e) amended **54860**
3809.101 (d) revised **58910**
Regulation at 66 FR 58910; eff. date corrected **63334**
3809.116 (a) revised **54860**
3809.401 (b)(5)(ii) amended **54860**
3809.411 (d)(3)(iii) revised **54860**
3809.415 (d) removed **54861**
3809.420 Revised **54861**
3809.421 Added **54862**
3809.598 Revised **54862**
3809.604 (a) amended **54862**
3809.702 Removed **54862**
3809.703 Removed **54862**
3821.0–3 Revised 38206
3830 Authority citation revised 38206
3833.0–3 (a) and (e) amended 38206
3833.0–5 (o), (v), (w) and (y) amended 38206
3833.0–9 (a) amended 38206
3833.1–4 (b) amended 38206
3833.1–5 Introductory text and (b) amended 38206
3833.1–6 Heading revised 38206
3833.1–7 (d) amended 38206

NOTE: **Boldface page numbers indicate 2001 changes.**

CHANGES OCTOBER 1, 2001 THROUGH SEPTEMBER 30, 2002

3833.2–3 Heading, (d) and (e) amended 38206
3851.3 (c) amended....38206

Proposed Rules:

12....3266
42....3266
43....3266
1860....8216
3430 ....2618, 4316, 17962
3470 ....2618, 4316, 17962
3800 ....**54863**
.... 17962
3809....4940

TITLE 44—EMERGENCY MANAGEMENT AND ASSISTANCE

Chapter I—Federal Emergency Management Agency (Parts 0—399)

2.81 Added (OMB numbers)....**57347**
9 Authority citation revised....**57347**
9.5 (c)(6) revised....**57347**
10.8 (d)(2)(xix)(N) revised **57347**
59.1 Amended....**59170**
59.30 (a) revised; interim 10633
61.9 (a) revised....8905
61.17 (a) through (d) and (h) revised; interim 61462
61 Appendices (A)(4), (5) and (6) amended; interim 10634
62.23 (a) and (b) revised....13549
62.24 Revised....13550
62 Appendix A amended 13550, 51769
64.3 (a)(1) introductory text revised; (a)(1) table and concluding text amended....**59170**
64.6 Table amended....**51321, 54719, 63628**
Table amended....5222, 13290, 16031, 30330, 42502, 44078, 50818, 54588
65.4 Flood elevation determinations **53112, 53116, 53114, 56770, 56774, 65108, 65110**
Flood elevation determinations....1610, 1612, 5223, 5225, 5228, 5231, 11047, 11049, 21179, 35744, 35746, 35750, 35753, 45657, 46399, 48043, 50363, 53746, 53748, 57173, 57175
Corrected....54700
67.11 Flood elevation determinations....**53117, 65115, 65121**
Flood elevation determinations....676, 1614, 5232, 5234, 11053, 12480, 20447, 35757, 35759, 45659, 45666, 48046, 53751, 57177
152 Revised; interim....9148
201 Added; interim 8848
204 Added....**57347**
206 Authority citation revised 8852
206.2 (a)(3)(i) revised....**57352**
(a)(20) revised **57353**
206.101 (e)(1) correctly revised; CFR correction....13093
206.220 Revised; interim 8864
206.226 (b) through (j) redesignated as (c) through (k); new (b) added; (g)(5) revised; interim....8854
206.400—206.402 (Subpart M) Revised; interim 8852
206.431 Revised; interim 8852
206.432 (b) revised; interim 8853
206.434 (b) through (g) redesignated as (c) through (h); new (b) added; (c) introductory text, (1) and (d) revised; interim....8853
206.435 (a) revised; interim 8853
206.436 Revised; interim 8853
206.44 (a) amended; interim 61460
206.62 (f) revised; interim....61460
206.101 Heading revised; interim 61460
206.101 (a) amended 61460
206.110—206.120 (Subpart D) Revised; interim 61452
206.131 Heading revised; (a) amended; interim 61460
206.191 (d)(2)(ii) and (iv) revised; interim 61460

Proposed Rules:

17....3266, 3349
21....3266, 3349
61....**60176**
67 ....**53182, 53190, 56785, 56788, 65668, 65671**
... 709, 5246, 5249, 5251, 5254, 11072, 11078, 12495, 20481, 30345, 35775, 35781, 35784, 43073, 45689, 45691, 48110, 48114, 53766, 53767, 57193, 57196
206....3412, 56130
207....56130

NOTE: **Boldface page numbers indicate 2001 changes.**

CHANGES OCTOBER 1, 2001 THROUGH SEPTEMBER 30, 2002

TITLE 45—PUBLIC WELFARE

Subtitle A—Department of Health and Human Services (Parts 1—199)

46 Authority citation revised.....**56778**
46.201—46.207 (Subpart B) Revised.....**56778**
146 Authority citation corrected.....48811
146.150 (d)(2) revised; interim.....48811
146.180 Revised; interim.....48811
160.102 (b) amended; eff. 10–15–02.....53266
160.103 Amended.....38019
Amended; eff. 10–15–02.....53266
160.202 Amended; eff. 10–15–02.....53266
160.203 (b) added; eff. 10–15–02.....53266
162.600—162.610 (Subpart F) Added.....38020
164.102 Amended; eff. 10–15–02.....53266
164.500 (b)(1)(v) amended; eff. 10–15–02.....53266
164.501 Amended; eff. 10–15–02.....53266
164.502 (a)(1)(ii), (iii), (vi) and (b)(2)(ii) revised; (b)(2)(iii), (iv), (v), (g)(3), (i), (ii), (iii) redesignated as (b)(2)(iv), (v), (vi), (g)(3)(i), (A), (B) and (C); new (b)(2)(iii) and (g)(3)(ii) added; eff. 10–15–02.....53267
164.504 (a) amended; (c)(1)(ii), (2)(ii), (3)(iii) and (f)(1)(i) revised; (f)(1)(iii) added; eff. 10–15–02.....53267
164.506 Revised; eff. 10–15–02.....53268
164.508 Revised; eff. 10–15–02.....53268
164.510 introductory text and (b)(3) amended; eff. 10–15–02.....53270
164.512 Heading, (b)(1)(iii) and (i)(2)(ii) revised; introductory text, (b)(1)(v)(A), C, (g)(2), (i)(1)(iii)(A) and (2)(ii) amended; (f)(3)(ii) and (iii) redesignated as (f)(3)(i) and (ii); eff. 10–15–02.....53270
164.514 (b)(2)(i)(R), (d)(1), (4)(iii) and (e) revised; (d)(5) amended; eff. 10–15–02.....53270
164.520 (c)(2)(ii) and (iii) redesignated as (c)(2)(iii) and (iv); (b)(1)(ii)(B), (c) introductory text, new (c)(2)(iv) and (3)(iii) amended; (c)(2)(i) and (e) revised; eff. 10–15–02.....53271
164.522 (a)(1)(v) amended; eff. 10–15–02.....53271
164.528 (a)(1)(i), (v) and (b)(3) introductory text amended; (a)(1)(iii), (iv), (v), and (vi) redesignated as (a)(1)(v), (vi), (vii) and (ix); (a)(1)(iii), (iv), (viii) and (b)(4) added; (b)(2) and (iv) revised; eff. 10–15–15–02.....53271
164.530 (c)(2) redesignated as (c)(2)(i); (c)(2)(ii) added; (i)(4)(ii)(A) amended; eff. 10–15–05.....53272
164.532 Revised; eff. 10–15–02.....53272

Chapter V—Foreign Claims Settlement Commission of the United States, Department of Justice (Parts 500—599)

Chapter V Revised.....**49844**
506.18 Heading corrected.....**54061**
Corrected.....**56383**

Chapter VI—National Science Foundation (Parts 600—699)

672.24 Revised.....55729
689 Revised.....11937

Chapter X—Office of Community Services, Administration for Children and Families, Department of Health and Human Services (Parts 1000—1099)

1000.2 Corrected.....19518

Chapter XIII—Office of Human Development Services, Department of Health and Human Services (Parts 1300—1399)

1355.20 (a) amended; (b) designated.....**58675**
1355.30 (n)(2) revised; (n)(3) removed; (n)(4) and (5) redesignated as (n)(3) and (4).....**58675**
1355.32 (d)(4) amended.....**58675**
1355.33 (b)(2) revised; second (b)(1) and (2) redesignated as (b)(5) and (6); (c)(6) and (d)(2) amended.....**58675**

NOTE: **Boldface page numbers indicate 2001 changes.**

CHANGES OCTOBER 1, 2001 THROUGH SEPTEMBER 30, 2002

1355.34 (b)(4) amended; (c)(2)(v) and (4)(v) revised **58675**
1355.35 (e)(1) revised **58675**
1355.36 (b)(5)(i) revised **58675**
1355.38 (b)(1) amended; (b)(4), (f), (g)(1)(i), (4), (h) introductory text and (2) revised **58676**
1355.40 OMB number **58676**
1356.20 (c) removed; (d) through (f) redesignated as (c) through (e); OMB number **58676**
1356.21 (b)(1)(i), (2)(i), (i)(1)(i)(A) and (k)(1)(i) revised; (j) amended; OMB number **58676**
1356.22 (a)(3) revised **58677**
1356.50 (c) revised **58677**
1356.60 OMB number **58677**
1356.71 (a)(3) revised; (j)(2) amended **58677**
1356.80 Removed **58677**
1357.15 OMB number **58677**
1357.16 OMB number **58677**

Chapter XVI—Legal Services Corporation (Parts 1600—1699)

1611 Appendix A revised 8484
1626 Meetings 42198
1639.2 Revised 19343
1639.4 Amended 19343

Chapter XXV—Corporation for National and Community Service (Parts 2500—2599)

2510.20 Amended 45359
2520 Heading revised 45359
2520.10 Revised 45359
2520.20 Revised 45359
2520.30 Revised 45359
2521 Heading revised 45360
2521.10 Heading and (a) revised 45360
2521.20 Heading and (a)(2)(ii) revised; (b)(2)(ii) amended; (c) removed; (d) and (e) redesignated as (c) and (d) 45360
2521.30 Heading, introductory text, (b)(1) and footnote 1 revised; (b)(3) amended 45360
2522.100 Heading revised; Introductory text and (g)(1) amended 45360
2522.200 (b), (c) and (d) redesignated as (c), (d) and (e); new (b) added; new (e) heading revised 45360
2524.10 (a) introductory text revised 45360
2525.20 Amended 45360
2526.10 (c) and (d) redesignated as (d) and (e); new (c) added 45361
2528.10 (a)(2) revised 45361
2528.30 Heading, (a) introductory text, (2)(iii), (iv) and (v) revised 45361
2528.50 (a) revised 45361
2528.60 (a)(2)(iii) revised 45361
2528.70 (a) revised 45361
2550.10 (c) revised 45362
2550.20 (k) revised 45362
2551.23 (c)(2)(iv) revised; eff. 10–28–02 60998
2551.42 (b) revised; eff. 10–28–02 60998
2551.45 (f) added; eff. 10–28–02 60998
2551.51 Revised; eff. 10–28–02 60998
2551.61 Revised; eff. 10–28–02 60999
2551.71 Revised; eff. 10–28–02 60999
2551.72 Revised; eff. 10–28–02 60999
2552.23 (c)(2)(iv) revised; eff. 10–28–02 61000
2552.42 (b) revised; eff. 10–28–02 61000
2552.51 Revised; eff. 10–28–02 61000
2552.61 Revised; eff. 10–28–02 61000
2553.23 (c)(2)(iv) revised 6875
2553.72 (e) removed 6875
2553.73 (i) revised 6875

Proposed Rules:

5b 56252
13 52696
32 11264
76 3266
82 3266
160 14776
162 ..... 38044, 38050
164 14776
620 3266
630 3266
674 54993
689 3666
701 17528
702 17528
703 17528
704 17528
705 17528
706 17528
707 17528
708 17528
1154 3266
1155 3266
1169 3266
1173 3266

NOTE: **Boldface page numbers indicate 2001 changes.**

CHANGES OCTOBER 1, 2001 THROUGH SEPTEMBER 30, 2002

TITLE 45 *Proposed Rules:—Con.*

1185 3266
1186 3266
1611 ..... 6214, 13117
1626 ..... 3470, 6667, 18845
1639 ..... **58986**
2520 13738
2521 13738
2522 13738
2524 13738
2525 13738
2526 13738
2528 13738
2542 3266
2545 3266
2550 13738
2551 ..... 18846, 20485
2552 18847
2553 ..... **56793**

TITLE 46—SHIPPING

Chapter I—Coast Guard, Department of Transportation (Parts 1—199)

1 Authority citation revised **31844**
2 Authority citation revised 34760
2.01–7 (a) table redesignated and revised 34760
2.01–45 Revised 34767
10 Authority citation revised 34767
10.105 Amended 61278
10.467 Heading revised 34767
12.05–9 (c) amended 61278
12.25–10 (a) and (b) amended 61278
14.103 (a) and (b) amended 61278
14.307 (a) amended 61278
15 Authority citation revised 34767
15.301 (a) amended 34767
15.605 Revised 34767
15.705 (f) added 34767
15.805 (a)(6) added 34767
15.855 (c) added 34767
15.905 Revised 34767
20.10–1—25.10–3 (Subpart 25.10) Added **55092**
24 Authority citation revised 34768
24.05–1 (a) introductory text and table revised 34768
24.10–1 (Subpart 24.10) Revised 34775
25 Authority citation revised 34775
25.01–3 (b) amended **55091**
Regulation at 66 FR 55091 eff. date delayed to 11–1–03 2329
25.10 Regulation at 66 FR 55092 eff. date delayed to 11–1–03 2329
25.25–5 (d) revised 34775
25.25–17 Added 34776
25.25–19 Added 34776
25.26–10 Revised 34776
25.30–30 (b) and (c) redesignated as (c) and (d); new (b) added 34776
26 Authority citation revised 34776
26.03–1 (a) introductory text revised 34776
26.03–2 (a) revised 34776
26.03–4 Added 34776
26.03–5 Removed 34776
26.03–6 Added 34776
26.03–8 Revised 34776
26.03–9 Added 34777
26.20–1 (Subpart 26.20) Heading revised 34777
26.20–1 Revised 34777
28.120 (a) and (c) tables amended 61278
28.270 (a)(4) amended 61278
28.140 (b), (c) and Table 28.140 revised 58540
30 Authority citation revised 34777
30.01–5 (d) revised; (d) table redesignated 34777
45 Authority citation revised 19690
45.15 (d) revised 19690
45.171—45.197 (Subpart E) Revised 19690
45.181 Regulation at 67 FR 19692 confirmed 41847
45.183 Regulation at 67 FR 19692 confirmed 41847
54.01–1 (b) amended 61278
56.25–5 Amended 61278
56.50–30 (b)(1) amended 61278
56.50–70 (b)(2) amended 61278
56.60–25 (b)(2) and (3) amended 61278
56.70–5 (a) amended 61278
62.35–20 (a)(6) note removed 61278
63.01–3 (a)(2) amended 61278
67.19 (e)(1) and (2) amended 61278
68.01–5 (b) amended 61279
68.01–7 (c) amended 61279
68.01–13 (a) amended 61279
68.01 Appendix A amended 61279
70 Authority citation revised 34784
70.05–1 (a) introductory text and table revised 34784
70.05–18 Added 34791
70.10–1 (Subpart 70.10) Revised 34791

NOTE: **Boldface page numbers indicate 2001 changes.**

CHANGES OCTOBER 1, 2001 THROUGH SEPTEMBER 30, 2002

71.50–1 Revised; interim 21076
71.50–3 Heading, (a) and (b) introductory text revised; (f) redesignated as (g); new (f) added; interim 21076
71.50–5 Redesignated as 71.50–35; interim 21076
Added; interim 21077
Regulation at 67 FR 21077 confirmed; OMB number 55162
71.50–23 Regulation at 67 FR 21078 confirmed; OMB number 55162
71.50–29 Regulation at 67 FR 21078 confirmed; OMB number 55162
71.50–31 Regulation at 67 FR 21079 confirmed; OMB number 55162
71.50–35 Redesignated from 71.50–5; (b) and (c) amended; interim 21076
71.50–15 Added; interim 21077
71.50–17 Added; interim 21077
71.50–19 Added; interim 21077
71.50–21 Added; interim 21078
71.50–23 Added; interim 21078
71.50–25 Added; interim 21078
71.50–27 Added; interim 21078
71.50–29 Added; interim 21078
71.50–31 Added; interim 21078
90 Authority citation revised 34792
90.05–1 (a) introductory text and table revised 34792
108.160 (c) amended 61279
109.301 (g)(3) revised 58541
114 Authority citation revised 34799
114.400 (b) amended 21079, 34799
115.600 Heading, (a) and (c) introductory text revised; (b) amended; (e) added; interim 21079
115.612 Redesignated as 115.665; interim 21080
115.615 Added; interim 21080
Regulation at 67 FR 21080 confirmed; OMB number 55162
115.620 Added; interim 21080
115.625 Added; interim 21080
115.630 Redesignated as 115.670; new 115.630 added; interim 21080
Regulation at 67 FR 21080 confirmed; OMB number 55162
115.635 Added; interim 21081
115.640 Added; interim 21081
Regulation at 67 FR 21081 confirmed; OMB number 55162
115.650 Added; interim 21081
115.654 Added; interim 21081
115.655 Added; interim 21081
Regulation at 67 FR 21081 confirmed; OMB number 55162
115.660 Added; interim 21082
Regulation at 67 FR 21082 confirmed; OMB number 55162
115.665 Redesignated from 115.612; interim 21080
(a) and (c) amended; interim 21082
115.670 Redesignated as 115.675; new 115.670 redesignated from 115.630; interim 21080
115.675 Redesignated from 115.670; interim 21080
Amended; interim 21082
116.438 (l) amended 61279
116.730 Amended 61279
120.380 (f) amended 61279
122.730 (a) and (b) revised 58541
125.110 (a) amended 61279
125.160 Amended; interim 21082
126.140 (f) and (g) added; interim 21082
Regulation at 67 FR 21082 confirmed; OMB number 55162
126.235 Added **53544**
Regulation at 66 FR 53544 confirmed 2343
131.580 (a) and (b) revised 58541
167.05–40 Added; interim 21082
167.15–30 Heading, (a)(1) and (2) revised; interim 21082
167.15–33 Added; interim 21083
Regulation at 67 FR 21083 confirmed; OMB number 55162
167.15–35 (b) and (c) amended; interim 21083
169 Revised 34799
169.103 (a) and (b) revised 34799
169.107 (a) through (f) and (h) through (z) paragraph designations and (g) removed 34799
169.229 Heading, (a)(1) and (2) revised; interim 21083
169.230 Added; interim 21083
Regulation at 67 FR 21083 confirmed; OMB number 55162
169.231 (b) redesignated as (c); new (b) added; interim 21084
169.513 (b) revised 58541
169.531 Removed 58541

NOTE: **Boldface page numbers indicate 2001 changes.**

CHANGES OCTOBER 1, 2001 THROUGH SEPTEMBER 30, 2002

TITLE 46 Chapter I—Con.

169.837 (b)(4) revised 58541
172.048 Added **55574**
172.065 Table amended **55574**
172.070 Added **55575**
175 Authority citation revised 34799
175.118 Added 34799
175.400 Amended; interim 21084
Amended 34800
176.600 Heading, (a), (b) and (c) introductory text revised; (e) added 21084
176.612 Redesignated as 176.665; interim 21084
176.615 Added; interim 21084
Regulation at 67 FR 21084 confirmed; OMB number 55162
176.620 Added; interim 21085
176.625 Added; interim 21085
176.630 Redesignated as 176.670; interim 21084
Added; interim 21085
Regulation at 67 FR 21085 confirmed; OMB number 55162
176.635 Added; interim 21085
176.640 Added; interim 21086
Regulation at 67 FR 21086 confirmed; OMB number 55162
176.645 Added; interim 21086
176.655 Added; interim 21086
Regulation at 67 FR 21086 confirmed; OMB number 55162
176.660 Added; interim 21086
Regulation at 67 FR 21086 confirmed; OMB number 55162
176.665 Redesignated from 176.612; interim 21084
(a) and (c) amended; interim 21087
176.670 Redesignated as 176.675; new 176.670 redesignated from 176.630; interim 21084
176.675 Redesignated from 176.670; interim 21084
Amended; interim 21087
183.380 (f) amended 61279
185.730 (a) and (b) revised 58542
188 Authority citation revised 34800
188.05–1 (a) introductory text and table revised; 34800
189.55–15 (a)(2) amended; (a)(3) removed; (a)(4) redesignated as (a)(3) 61279
199 Authority citation revised 34807
199.30 Amended 34807
199.190 (g)(3) revised 58542
199.620 (a) table revised; (q) added 58542

Chapter II—Maritime Administration, Department of Transportation (Parts 200—399)

221.15 Introductory text added **55596**
298.2 Amended; eff. 10–30–02 61282
298.21 (f)(2) revised; eff. 10–30–02 61282
298.22 (b)(2) revised; eff. 10–30–02 61282
298.33 (a) amended; (b)(2)(i) removed; (b)(2)(ii), (iii) and (iv) redesignated as (b)(2)(i), (ii) and (iii); eff. 10–30–02 61282
298.34 Removed; eff. 10–30–02 61282
298.35 (d) introductory text revised; eff. 10–30–02 61282
356 Authority citation revised 11941

Chapter III—Coast Guard (Great Lakes Pilotage), Department of Transportation (Parts 400—499)

401.110 (a)(9) revised 61279
401.210 (a)(2), (3), (4), (6) through (9) and (b) amended 61279
401.211 (a) amended 61279
401.230 (a) and (b) amended 61279
401.250 (d) amended 61279
401.260 (b) and (c) amended 61279
401.407 (b) suspended; (c) added; eff. 7–19–02 through 7–21–03 47466
401.600 Amended 61279

Chapter IV—Federal Maritime Commission (Parts 500—599)

502.51 (a) revised 39859
502.62 (g) revised 39859
502.68 (a)(3) revised 39859
502.69 (b) revised 39859
502.182 Amended 39859
502.271 (d)(5) revised 39859
502.304 (b) revised 39859
503.43 (c)(1)(i), (ii), (3)(ii), (iii), (4), (d) and (e) revised; (c)(2) amended 39859
503.69 (b)(2) revised 39860
515.5 (a), (b)(1), (2) and (3) revised 39860
515.12 (a)(1) amended 39860
515.18 (a) amended 39860
515.22 (e) amended 39860
515.25 (a) amended 39860

NOTE: **Boldface page numbers indicate 2001 changes.**

CHANGES OCTOBER 1, 2001 THROUGH SEPTEMBER 30, 2002

515.21—515.27 (Subpart C) Appendices A, B and D amended 39860
515.34 Amended 39860
520.2 Amended 39860
520.3 (d) amended 39860
520.7 (b) amended 39860
520.14 (c)(1) amended 39860
530.10 (c) introductory text revised 39860
535.401 (f) revised; (g) added 39860
540.4 (b) amended 39861
540.5 Heading, introductory text and (c) revised; (d) and (e) removed; (f) redesignated as new (d) 44776
540.1—540.8 (Subpart A) Form FMC-131 amended 44776
540.23 (b) amended 39861
550.203 (b) revised 39861
550.402 Revised 39861
550.601 (d) revised 39861
551.1 Revised 39861
555.4 (a) and (b)(9) revised 39861
555.5 (a), (b) and (c) amended 39862
555.6 (c) amended 39862
555.7 Amended 39862
555.8 (a) amended 39862
560.3 (a)(2) revised 39862
560.4 (a) and (b)(2) revised 39862
560.7 (b)(6) revised 39862
560.8 Revised 39862
560.9 (b) revised 39862

Proposed Rules:

1—199 (Ch. I) 54759
7 52906
28 .....9939, 11549, 52906
32 .....**49877**
67 .....**64784**
.....51804
109 .....9939, 11549
122 .....9939, 11549
131 .....9939, 11549
151 19730
169 .....9939, 11549
185 .....9939, 11549
199 .....9939, 11549
221 .....50406, 54760
298 40260
356 18547
502 13118
503 13118
515 13118
520 13118
530 13118
535 13118
540 .....13118, 19535, 19730
550 13118
551 13118
555 13118
560 13118

TITLE 47—TELECOMMUNICATION

Chapter I—Federal Communications Commission (Parts 0—199)

Chapter I Order 3616, 3617, 3620, 13291
Actions on petitions 5955
0.5 (a) revised 13216
0.11 (a)(5) and (8) revised 13217
0.15 (e) revised 13217
(f) added 46112
0.17 (c) and (g) revised 13217
0.31 (n) revised 13217
0.51 (q) removed; (r) and (s) redesignated as (q) and (r); new (r) revised 13217
0.61 Undesignated center heading and section revised 13217
0.91 Undesignated center heading and section revised 13218
0.101 Removed 13218
0.111 Second 0.111 correctly removed; CFR correction 4675
(a)(12) through (20) redesignated as (a)(14) through (22); (a)(1) note, (2) note, (3), (4) note, (8) note, (11) note, new (15) and (19) revised; new (a)(12) and (13) added 13218
0.121 (b) revised 13219
0.131 (a) and (i) amended 13219
0.141 Undesignated center heading and section revised 13219
0.182 (b) revised 13220
0.231 (e) revised **50834**
0.241 (d) amended 13220
0.261 (a)(3) revised 13220
0.283 Undesignated center heading and section revised 13220
0.284 (a) introductory text and (b) amended; (a)(2), (7) and (c) removed; (a)(3) through (6), (8) and (9) redesignated as new (a)(2) through (7) 13220
0.285 Revised 13220
0.291 Amended; (c) removed; (d) through (j) redesignated as

NOTE: **Boldface page numbers indicate 2001 changes.**

CHANGES OCTOBER 1, 2001 THROUGH SEPTEMBER 30, 2002

TITLE 47 Chapter I—Con.

new (c) through (i); undesignated center heading, new (c) and (i)(2) revised 13220
(c) removed; (d) through (j) redesignated as (c) through (h) 18830
0.302 Revised 13221
0.303 Revised 13221
0.304 Amended 13221
0.311 (a)(6) added; (c) revised 13221
0.314 (f) through (j) revised 13221
0.321 Removed 13221
0.325 Removed 13221
0.347 Amended 13221
0.357 Amended 13221
0.361 Undesignated center heading and introductory text revised 13221
0.387 (a) revised 13221
0.401 (a)(5) revised 13221
0.423 Amended 13221
0.441 Amended 13221
0.453 (m), (n) and (o) redesignated as (l), (m) and (n); Introductory text, (a) introductory text, (2)(ii)(E), (b), (f), (g) introductory text, (i) introductory text, (j) and new (m) revised; (l) removed 13221
0.455 Revised 13222
0.465 (a) note revised 13222
1 Policy statement **62991**
Policy statement 3441
Regulation at 67 FR 3620 withdrawn 7287
Order 13291
Actions on petitions 17009
Interpretation 49242
Technical correction 61000
0.467 (a)(1), table, note and (2) amended 58543
1.4 (f) amended 13223
1.115 (e)(4) revised 13223
1.221 (b) amended 13223
1.227 (b)(3)(ii) and (4) revised 34851
(b)(4) revised 48563
1.403 Revised 13223
1.419 (b) amended 13223
1.703 (c) amended 13223
1.735 (b)(3) amended 13223
1.742 Amended 13223
1.743 (e) amended 13223
1.749 Revised 13223
1.762 Removed 18830
1.765 Removed 18830
1.766 Removed 18830
1.767 (a)(5), (7) and (8) revised; (a)(9) redesignated as (a)(10); new (a)(9), (11) and (g) through (m) added (OMB numbers pending) 1619
Regulation at 67 FR 1619 confirmed 10634
1.768 Added 1622
1.773 (a)(2) introductory text, (4) and (b)(3) revised 13223
1.774 (e)(2)(ii) revised; (f) amended 13223
1.813 Removed **67112**
1.821 Amended 13224
1.913 (g) revised 34851
1.924 (g) added 6182
(c)(3) amended 13224
(f) revised 41852
1.1103 Table amended **50840**
1.1106 Amended 13224
1.1110 (a) introductory text revised 46303
1.1113 (a)(5) note revised 46303
1.1152 Revised 46303
1.1153 Revised 46304
1.1154 Revised 46305
1.1155 Revised 46306
1.1156 Revised 46303
1.1157 (a) and (b) revised 46306
1.1158 Heading and introductory text revised 46306
1.1160 (a)(1) revised 46307
1.1163 (c)(1) revised 13224
1.1202 (d) Note 4 revised 13224
1.1307 (b)(1) table amended 41853
1.2105 (c)(1) revised; (c)(6) redesignated as (c)(7); new (c)(6) added **54452**
1.2107 (e) revised 45365
1.2110 (c)(2)(ii)(A), (5)(v) and Example 1 revised; (c)(5)(v) note added 16650
(b) introductory text, (1), (f)(3)(ii)(B), (iii), (iv), (vii) and (m)(1) revised; (o) added 45365
1.4000 Heading and (h) revised 13224
1.7001 (d) revised 13224
1.8002 (b)(1) amended 36818
1.8004 (c) and (d) revised 36818
2 Actions on petitions 12483
Terminations 39307
Petition reconsideration 45380
2.1 (c) amended **50840**
2.100 Revised 59601

NOTE: **Boldface page numbers indicate 2001 changes.**

CHANGES OCTOBER 1, 2001 THROUGH SEPTEMBER 30, 2002

2.106 Table amended **53963**
Table amended 5508, 6182, 17011
Table corrected; CFR correction 13093
Regulation at 67 FR 17011 eff. date delayed 20914
Table amended 41853, 59601
2.925 (e) and (f) redesignated as (f) and (g); new (e) added **50840**
2.932 (e) added **50840**
Corrected 4675
2.944 Added **50840**
2.1033 (b)(10) removed; (b)(11) and (12) redesignated as (b)(10) and (11) 42734
2.1043 (a) and (b) revised **50840**
6.18 Regulation at 64 FR 63254 confirmed 678
7.18 Regulation at 64 FR 63257 confirmed 678
11.11 (a) tables and (b) revised 18506
11.14 Revised 18507
11.16 Introductory text revised 18508
11.31 (c) through (f) revised 18509
11.33 (a)(3)(ii) and (4) revised 18510
11.34 (f) and (g) added 18510
11.42 (c) amended 18510
11.43 Revised 18510
11.51 (f), (k)(2) and (l) revised 18510
11.52 (e)(2) revised 18510
11.53 (a) and (c) revised 18510
11.54 (b) revised; (e) added 18511
11.55 (c)(4) and (7) revised 18511
11.61 Revised 18511
11.62 Removed 18512
15 Actions on petitions 38903
Technical correction 48415
15.3 (ee) added 48993
15.37 (k) added 48993
15.35 (b) revised 34855
15.37 (j) added 45670
15.101 (a) amended; (b) revised 48993
15.107 (a), (b) and (c)(2) revised; (d) and (e) removed; (f) designated as (d) 45670
15.109 (h) added 48993
15.205 (d)(6) added 34855
15.207 (b) removed; (c) and (d) redesignated as (b) and (c); (a) and new (b)(2) revised 45671
15.215 (c) revised; (d) removed 34855
15.247 (a) introductory text, (1)(ii), (iii), (2), (b)(1), (c), (d) and (f) revised; (b)(3) and (4) redesignated as (b)(4) and (5); new (b)(3) added; (e) removed 42734
15.249 (b) through (e) redesignated as (c) through (f); (a) introductory text and new (e) revised; new (b) added 1625
15.501—15.525 (Subpart F) Added 34856
15.517 (e), (f) and (g) correctly designated as (d), (e) and (f); new (d) introductory text amended 39632
15.519 (c) table corrected 39632
18 Technical correction 48415
18.123 Added 45671
18.307 Introductory text, (a) and (b) revised; (d) through (g) added; Footnotes removed 45671
20 Technical correction **63093**
Actions on petitions 1903
Petition reconsideration 46909
20.3 Amended 1648
20.6 (a) and (e)(4)(i) revised; (f) added 1642
20.18 (j) revised (OMB number pending) **55623**
OMB number **59719**
(b) revised 1648
(d)(2) revised; (l) added 36117
21.6 (c) revised 13230
21.303 (a), (b) and (c) revised 13230
21.305 Amended 13224
21.912 (d) revised 13224
21.924 (a) amended 13225
21.950 Revised 45366
21.951 Removed 45366
21.952 Removed 45366
21.953 Removed 45366
21.954 Revised 45366
21.955 Removed 45366
21.956 (b)(3) revised 45366
21.957 Revised 45366
21.958 Revised 45366
21.959 Removed 45366
21.960 (b)(5) revised; (d)(1), (2) and (g) removed 45366
21.961 (b)(2), (c) and (d) removed; (b)(3) redesignated as (b)(2) 45366
22 Compliance date extended **50841**
22.99 Amended 9609
22.201 Revised 45366
22.203 Removed 45366
22.211 Removed 45366
22.213 Revised 45366

NOTE: **Boldface page numbers indicate 2001 changes.**

CHANGES OCTOBER 1, 2001 THROUGH SEPTEMBER 30, 2002

TITLE 47 Chapter I—Con.

22.215 Removed 45366
22.217 Revised 45366
22.223 (b)(2), (4), (c), (d) and (e) removed; (b)(3) redesignated as (b)(2); new (b)(2) revised 45367
22.225 Revised 45367
22.227 Revised 45367
22.228 Added 11434
Revised 45367
22.229 Added 11434
22.757 (e) revised 13225
22.911 (a) Note removed; (a)(2) introductory text revised 9609
22.942 (a) and (c) revised 1642
Corrected 4675
22.946 Revised 9609
22.947 Introductory text revised 9609
(c) introductory text revised 13225
22.949 Introductory text revised 9610
22.950 Added 9610
22.960 Revised 45367
22.961 Removed 45367
22.962 Removed 45367
22.963 Removed 45367
22.964 Removed 45367
22.965 Removed 45367
22.966 Removed 45367
22.967 Removed 45367
22.969 Added 11434
22.1102 Amended 22007
22.1103 (b) revised; (c) added 22007
24 Compliance date extended **50841**
24.301 Revised 45367
24.321 Revised 45367
24.701 Revised 45367
24.702 Removed 45367
24.704 Removed 45368
24.706 Removed 45368
24.708 Removed 45368
24.709 Revised 45368
24.711 Revised 45371
24.712 Revised 45371
24.714 (c) removed; (d), (e) and (f) redesignated as (c), (d) and (e); new (c)(1), (2)(i), (iii), (3)(i) and (ii) revised 45371
24.716 Revised 45371
24.717 Revised 45372
24.720 Revised 45372
24.902 Amended 22007
24.903 (b) revised; (c) added 22007
25 Policy statement 7287
Terminations 39307
25.109 (b) removed; (c) redesignated as (b) 51113
25.111 (c) added 51113
25.114 (c)(13) and (14) revised; (c)(22) added 51113
(c)(22) added 53510
25.115 (f) added 53510
25.121 (a), (b) and (d)(2) revised 12485
(a) revised 51113
25.131 (h) revised 12485
25.136 (a) revised 46604
Heading and introductory text revised; (d) and (e) added 51110
25.138 (a)(6) revised **63515**
25.139 Added (OMB number pending) 43037
25.143 Heading revised 46604
25.145 (h) revised; (i) removed **63515**
(d)(1), (2) and ()f) revised 39310
25.146 (g) through (m) added 53510
25.148 Added 51113
25.201 Amended 51114
25.202 (a)(1) table amended **63515**
(a)(1) table corrected 39862
(a)(1) Footnote 9 revised; (a)(7) added 51114
25.208 (c) revised; (d) removed; (e) and (f) redesignated as (d) and (e) **63515**
(n) added 43037
(d) correctly removed; (e) and (f) redesignated as (d) and (e); (c) and new (d) revised 46911
25.215 Added 51114
25.258 Revised 37336
25.401 Revised 45373
25.402 Removed 45373
25.404 revised 45473
25.405 Removed 45373
25.406 Removed 45373
25.601 Revised 51114
26 Removed 17013
Regulation at 67 FR 17013 eff. date delayed 20914
27 Actions on petitions **51594**
Actions on petitions 12483
Petition reconsideration 45380
27.1 (b)(3) added 5510
(b)(4) through (7) added 41854
27.3 (n) redesignated as (p); new (n) and (o) added 5510
27.4 Amended 41854
27.5 (c) added 5510

NOTE: **Boldface page numbers indicate 2001 changes.**

CHANGES OCTOBER 1, 2001 THROUGH SEPTEMBER 30, 2002

(d) through (g) added 41854
27.6 (c) added 5510
(a) introductory text revised 13225
(d) through (g) added 41854
27.10 (a), (b) and (c)(1)(ii) revised 5510
Introductory text revised 41854
27.11 (d) added 5511
(e) through (h) added 41854
27.12 Revised 41854
27.13 (b) revised 5511
(c) through (f) added 41855
27.15 (c) removed; (d) and (e) redesignated as (c) and (d) 45373
27.50 (c) redesignated as (d); new (c) added; Table 1 heading revised 5511
(d) redesignated as (g); new (d), (e) and (f) added 41855
27.53 (f) redesignated as (g); new (f) added 5511
(h) through (k) added 41855
27.55 Revised 5511
(a)(3) added 41855
27.57 Existing text designated as (a); new (b) added 5511
27.60 Introductory text, (a)(1) and (b) revised 5511
27.201 Revised 45373
27.202 Removed 45373
27.203 Removed 45373
27.204 Removed 45373
27.205 Removed 45373
27.206 Removed 45373
27.208 Removed 45373
27.209 (d) removed 45373
27.210 Revised 45373
27.303 Added 49245
27.501 (a) revised 45374
27.502 Revised 45374
27.701—27.702 (Subpart H) Added 5512
27.801—27.807 (Subpart I) Added 41855
27.901—27.906 (Subpart J) Added 41856
27.1001—27.1006 (Subpart K) Added 41857
32.11 Revised 5679
Regulation at 67 FR 5679 eff. date delayed to 1–1–03 20052
32.13 (a)(1) removed; (a)(2) and (3) redesignated as (a)(1) and (2) 5679
Regulation at 67 FR 5679 eff. date delayed to 1–1–03 20052
32.14 (e) revised 5679
Regulation at 67 FR 5679 eff. date delayed to 1–1–03 20052
32.16 (a) revised 5679
Regulation at 67 FR 5679 eff. date delayed to 1–1–03 20052
32.17 Revised 13225
32.19 Amended 13225
32.24 (b) revised 5679
Regulation at 67 FR 5679 eff. date delayed to 1–1–03 20052
32.27 Revised 5679
(a) amended 13225
Regulation at 67 FR 5679 eff. date delayed to 1–1–03 20052
32.101 Revised 5680
Regulation at 67 FR 5680 eff. date delayed to 1–1–03 20052
32.103 Revised 5680
Regulation at 67 FR 5680 eff. date delayed to 1–1–03 20052
32.1120 Revised 5681
Regulation at 67 FR 5681 eff. date delayed to 1–1–03 20052
32.1130 Removed 5681
Regulation at 67 FR 5681 eff. date delayed to 1–1–03 20052
32.1140 Removed 5681
Regulation at 67 FR 5681 eff. date delayed to 1–1–03 20052
32.1150 Removed 5681
Regulation at 67 FR 5681 eff. date delayed to 1–1–03 20052
32.1160 Removed 5681
Regulation at 67 FR 5681 eff. date delayed to 1–1–03 20052
32.1170 Added 5681
Regulation at 67 FR 5681 eff. date delayed to 1–1–03 20052
32.1171 Added 5682
Regulation at 67 FR 5682 eff. date delayed to 1–1–03 20052
32.1180 Removed 5682
Regulation at 67 FR 5682 eff. date delayed to 1–1–03 20052
32.1181 Removed 5682
Regulation at 67 FR 5682 eff. date delayed to 1–1–03 20052
32.1190 Removed 5682
Regulation at 67 FR 5682 eff. date delayed to 1–1–03 20052
32.1200 Removed 5682
Regulation at 67 FR 5682 eff. date delayed to 1–1–03 20052

NOTE: **Boldface page numbers indicate 2001 changes.**

CHANGES OCTOBER 1, 2001 THROUGH SEPTEMBER 30, 2002

TITLE 47 Chapter I—Con.

32.1201 Removed 5682
Regulation at 67 FR 5682 eff. date delayed to 1–1–03.....20052
32.1210 Removed 5682
Regulation at 67 FR 5682 eff. date delayed to 1–1–03.....20052
32.1220 (g) and (h) revised 5682
Regulation at 67 FR 5682 eff. date delayed to 1–1–03.....20052
32.1280 Revised 5682
Regulation at 67 FR 5682 eff. date delayed to 1–1–03.....20052
32.1290 Removed 5682
Regulation at 67 FR 5682 eff. date delayed to 1–1–03.....20052
32.1300 Removed 5682
Regulation at 67 FR 5682 eff. date delayed to 1–1–03.....20052
32.1310 Removed 5682
Regulation at 67 FR 5682 eff. date delayed to 1–1–03.....20052
32.1320 Removed 5682
Regulation at 67 FR 5682 eff. date delayed to 1–1–03.....20052
32.1330 Removed 5682
Regulation at 67 FR 5682 eff. date delayed to 1–1–03.....20052
32.1350 Revised 5682
Regulation at 67 FR 5682 eff. date delayed to 1–1–03.....20052
32.1401 Removed 5682
Regulation at 67 FR 5682 eff. date delayed to 1–1–03.....20052
32.1402 Removed 5682
Regulation at 67 FR 5682 eff. date delayed to 1–1–03.....20052
32.1406 (b) removed; (a) undesignated.....5682
Regulation at 67 FR 5682 eff. date delayed to 1–1–03.....20052
32.1407 Removed 5682
Regulation at 67 FR 5682 eff. date delayed to 1–1–03.....20052
32.1408 Removed 5682
Regulation at 67 FR 5682 eff. date delayed to 1–1–03.....20052
32.1410 Revised 5682
Regulation at 67 FR 5682 eff. date delayed to 1–1–03.....20052
32.1437 Removed 5683
Regulation at 67 FR 5683 eff. date delayed to 1–1–03.....20052
32.1438 (a) revised 5683
Regulation at 67 FR 5683 eff. date delayed to 1–1–03.....20052
32.1439 Removed 5683
Regulation at 67 FR 5683 eff. date delayed to 1–1–03.....20052
32.2000 (a)(2), (4), (b)(2)(i), (iii), (iv), (c)(2)(x), (xiii), (d)(2)(i), (4), (5), (f)(3)(i), (g)(3), (5), (h)(3) and (j) revised.....5683
Regulation at 67 FR 5683 eff. date delayed to 1–1–03.....20052
32.2003 (c) revised 5685
Regulation at 67 FR 5685 eff. date delayed to 1–1–03.....20052
32.2005 (b) revised 5685
Regulation at 67 FR 5685 eff. date delayed to 1–1–03.....20052
32.2007 (a) revised 5686
Regulation at 67 FR 5686 eff. date delayed to 1–1–03.....20052
32.2111 (f) and (g) revised.....5686
Regulation at 67 FR 5686 eff. date delayed to 1–1–03.....20052
32.2123 (b) removed; (a) undesignated.....5686
Regulation at 67 FR 5686 eff. date delayed to 1–1–03.....20052
32.2210 Revised 5686
Regulation at 67 FR 5686 eff. date delayed to 1–1–03.....20052
32.2211 Heading and (a) revised 5686
Regulation at 67 FR 5686 eff. date delayed to 1–1–03.....20052
32.2212 (a) revised; (b) redesignated as (e); new (b), (c) and (d) added 5686
Regulation at 67 FR 5686 eff. date delayed to 1–1–03.....20052
32.2215 Removed 5686
Regulation at 67 FR 5686 eff. date delayed to 1–1–03.....20052
32.2231 Revised 5686
Regulation at 67 FR 5686 eff. date delayed to 1–1–03.....20052
32.2232 (a) and (b) revised; (b) and (c) redesignated as (e) and (f); new (b), (c) and (d) added 5686
Regulation at 67 FR 5686 eff. date delayed to 1–1–03.....20052
32.2311 (f) revised.....5687
Regulation at 67 FR 5687 eff. date delayed to 1–1–03.....20052
32.2424 Heading and (a) introductory text revised.....5687
Regulation at 67 FR 5687 eff. date delayed to 1–1–03.....20052
32.2425 Removed 5687

NOTE: **Boldface page numbers indicate 2001 changes.**

CHANGES OCTOBER 1, 2001 THROUGH SEPTEMBER 30, 2002

Regulation at 67 FR 5687 eff. date delayed to 1–1–03 20052
32.2682 (c) revised 5687
Regulation at 67 FR 5687 eff. date delayed to 1–1–03 20052
32.2690 Revised 5687
Regulation at 67 FR 5687 eff. date delayed to 1–1–03 20052
32.3000 (a)(2) and (b) revised 5687
Regulation at 67 FR 5687 eff. date delayed to 1–1–03 20052
32.3100 (b) and (d) revised 5687
Regulation at 67 FR 5687 eff. date delayed to 1–1–03 20052
32.3200 (b) revised 5688
Regulation at 67 FR 5688 eff. date delayed to 1–1–03 20052
32.3300 (b) and (c) revised 5688
32.3400 Removed 5688
Regulation at 67 FR 5688 withdrawn 20052
32.3410 (b) and (c) revised 5688
Regulation at 67 FR 5688 eff. date delayed to 1–1–03 20052
32.3420 Removed 5688
Regulation at 67 FR 5688 eff. date delayed to 1–1–03 20052
32.3500 Removed 5688
Regulation at 67 FR 5688 eff. date delayed to 1–1–03 20052
32.3600 Removed 5688
Regulation at 67 FR 5688 eff. date delayed to 1–1–03 20052
32.3999 Redesignated from 32.4000; revised 5688
Regulation at 67 FR 5688 eff. date delayed to 1–1–03 20052
32.4000 Redesignated as 32.3999; new 32.4000 added 5688
Regulation at 67 FR 5688 eff. date delayed to 1–1–03 20052
32.4010 Removed 5689
Regulation at 67 FR 5689 eff. date delayed to 1–1–03 20052
32.4020 Removed 5689
Regulation at 67 FR 5689 eff. date delayed to 1–1–03 20052
32.4030 Removed 5689
Regulation at 67 FR 5689 eff. date delayed to 1–1–03 20052
32.4040 Regulation at 67 FR 5689 eff. date delayed to 1–1–03 20052
(b) revised 5689
32.4050 Regulation at 67 FR 5689 eff. date delayed to 1–1–03 20052
Removed 5689
32.4060 Removed 5689
Regulation at 67 FR 5689 eff. date delayed to 1–1–03 20052
32.4070 Revised 5689
Regulation at 67 FR 5689 eff. date delayed to 1–1–03 20052
32.4080 Revised 5689
Regulation at 67 FR 5689 eff. date delayed to 1–1–03 20052
32.4110 (c) and (f) revised 5689
Regulation at 67 FR 5689 eff. date delayed to 1–1–03 20052
32.4120 Removed 5689
Regulation at 67 FR 5689 eff. date delayed to 1–1–03 20052
32.4130 Revised 5689
Regulation at 67 FR 5689 eff. date delayed to 1–1–03 20052
32.4200 Added 5689
Regulation at 67 FR 5689 eff. date delayed to 1–1–03 20052
32.4210 Removed 5690
Regulation at 67 FR 5690 eff. date delayed to 1–1–03 20052
32.4220 Removed 5690
Regulation at 67 FR 5690 eff. date delayed to 1–1–03 20052
32.4230 Removed 5690
Regulation at 67 FR 5690 eff. date delayed to 1–1–03 20052
32.4240 Removed 5690
Regulation at 67 FR 5690 eff. date delayed to 1–1–03 20052
32.4250 Removed 5690
Regulation at 67 FR 5690 eff. date delayed to 1–1–03 20052
32.4260 Removed 5690
Regulation at 67 FR 5690 eff. date delayed to 1–1–03 20052
32.4270 Removed 5690
Regulation at 67 FR 5690 eff. date delayed to 1–1–03 20052
32.4300 Added 5690
Regulation at 67 FR 5690 eff. date delayed to 1–1–03 20052
32.4310 Removed 5690
Regulation at 67 FR 5690 eff. date delayed to 1–1–03 20052
32.4330 Revised 5690
Regulation at 67 FR 5690 eff. date delayed to 1–1–03 20052
32.4341 (a) and (b)(2) revised 5690
Regulation at 67 FR 5690 eff. date delayed to 1–1–03 20052
32.4350 (b) and (e) revised 5690

NOTE: **Boldface page numbers indicate 2001 changes.**

CHANGES OCTOBER 1, 2001 THROUGH SEPTEMBER 30, 2002

TITLE 47 Chapter I—Con.

Regulation at 67 FR 5690 eff. date delayed to 1-1-03 20052
32.4360 Removed 5690
Regulation at 67 FR 5690 eff. date delayed to 1-1-03 20052
32.4361 Revised 5690
Regulation at 67 FR 5690 eff. date delayed to 1-1-03 20052
32.4540 Revised 5690
Regulation at 67 FR 5690 eff. date delayed to 1-1-03 20052
32.4999 (c), (d), (e), (g)(2), (h), (i)(1) and (n) revised; (f)(2) and (g)(3) removed; (f)(1) and (g)(4) redesignated as (f) and (g)(3) 5690
Regulation at 67 FR 5690 eff. date delayed to 1-1-03 20052
32.5000 Revised 5691
32.5001 Revised 5691
Regulation at 67 FR 5691 eff. date delayed to 1-1-03 20052
32.5004 Removed 5691
Regulation at 67 FR 5691 eff. date delayed to 1-1-03 20052
32.5040 Heading revised 5691
Regulation at 67 FR 5691 eff. date delayed to 1-1-03 20052
32.5050 Removed 5691
Regulation at 67 FR 5691 eff. date delayed to 1-1-03 20052
32.5060 Revised 5691
Regulation at 67 FR 5691 eff. date delayed to 1-1-03 20052
32.5069 Removed 5692
Regulation at 67 FR 5692 eff. date delayed to 1-1-03 20052
32.5080 Removed 5692
Regulation at 67 FR 5692 eff. date delayed to 1-1-03 20052
32.5081 Revised 5692
Regulation at 67 FR 5692 eff. date delayed to 1-1-03 20052
32.5082 Revised 5692
Regulation at 67 FR 5692 eff. date delayed to 1-1-03 20052
32.5083 Revised 5692
Regulation at 67 FR 5692 eff. date delayed to 1-1-03 20052
32.5084 Removed 5692
Regulation at 67 FR 5692 eff. date delayed to 1-1-03 20052
32.5100 Revised 5692
Regulation at 67 FR 5692 eff. date delayed to 1-1-03 20052
32.5110 Removed 5693
Regulation at 67 FR 5693 eff. date delayed to 1-1-03 20052
32.5111 Removed 5693
Regulation at 67 FR 5693 eff. date delayed to 1-1-03 20052
32.5112 Removed 5693
Regulation at 67 FR 5693 eff. date delayed to 1-1-03 20052
32.5120 Removed 5693
Regulation at 67 FR 5693 eff. date delayed to 1-1-03 20052
32.5121 Removed 5693
Regulation at 67 FR 5693 eff. date delayed to 1-1-03 20052
32.5122 Removed 5693
Regulation at 67 FR 5693 eff. date delayed to 1-1-03 20052
32.5123 Removed 5693
Regulation at 67 FR 5693 eff. date delayed to 1-1-03 20052
32.5124 Removed 5693
Regulation at 67 FR 5693 eff. date delayed to 1-1-03 20052
32.5125 Removed 5693
Regulation at 67 FR 5693 eff. date delayed to 1-1-03 20052
32.5126 Removed 5693
Regulation at 67 FR 5693 eff. date delayed to 1-1-03 20052
32.5128 Removed 5693
Regulation at 67 FR 5693 eff. date delayed to 1-1-03 20052
32.5129 Removed 5693
Regulation at 67 FR 5693 eff. date delayed to 1-1-03 20052
32.5160 Removed 5693
Regulation at 67 FR 5693 eff. date delayed to 1-1-03 20052
32.5169 Removed 5693
Regulation at 67 FR 5693 eff. date delayed to 1-1-03 20052
32.5200 Revised 5693
Corrected 9221
Regulation at 67 FR 5693 eff. date delayed to 1-1-03 20052
32.5230 Removed 5694
Regulation at 67 FR 5693 eff. date delayed to 1-1-03 20052
32.5240 Removed 5694
Regulation at 67 FR 5694 eff. date delayed to 1-1-03 20052
32.5250 Removed 5694
Regulation at 67 FR 5694 eff. date delayed to 1-1-03 20052
32.5260 Removed 5694

NOTE: **Boldface page numbers indicate 2001 changes.**

CHANGES OCTOBER 1, 2001 THROUGH SEPTEMBER 30, 2002

Regulation at 67 FR 5694 eff. date delayed to 1–1–03 20052
32.5261 Removed 5694
Regulation at 67 FR 5694 eff. date delayed to 1–1–03 20052
32.5262 Removed 5694
Regulation at 67 FR 5694 eff. date delayed to 1–1–03 20052
32.5263 Removed 5694
Regulation at 67 FR 5694 eff. date delayed to 1–1–03 20052
32.5264 Removed 5694
Regulation at 67 FR 5694 eff. date delayed to 1–1–03 20052
32.5269 Removed 5694
Regulation at 67 FR 5694 eff. date delayed to 1–1–03 20052
32.5270 Removed 5694
Regulation at 67 FR 5694 eff. date delayed to 1–1–03 20052
32.5280 (c) revised 5694
Regulation at 67 FR 5694 eff. date delayed to 1–1–03 20052
32.5300 Revised 5694
Regulation at 67 FR 5694 eff. date delayed to 1–1–03 20052
32.5301 Removed 5694
Regulation at 67 FR 5694 eff. date delayed to 1–1–03 20052
32.5302 Removed 5694
Regulation at 67 FR 5694 eff. date delayed to 1–1–03 20052
32.5999 (a)(3) removed; (a)(4) redesignated as (a)(3); (b)(4), (c) and (g) revised 5694
Regulation at 67 FR 5694 eff. date delayed to 1–1–03 20052
32.6110 Revised 5695
Regulation at 67 FR 5695 eff. date delayed to 1–1–03 20052
32.6112 (b) revised 5695
Regulation at 67 FR 5695 eff. date delayed to 1–1–03 20052
32.6113 (b) revised 5695
Regulation at 67 FR 5695 eff. date delayed to 1–1–03 20052
32.6114 (b) revised 5695
Regulation at 67 FR 5695 eff. date delayed to 1–1–03 20052
32.6120 Revised 5695
Regulation at 67 FR 5695 eff. date delayed to 1–1–03 20052
32.6124 Revised 5695
Regulation at 67 FR 5695 eff. date delayed to 1–1–03 20052
32.6210 Revised 5695
Regulation at 67 FR 5695 eff. date delayed to 1–1–03 20052
32.6211 Revised 5695
Regulation at 67 FR 5695 eff. date delayed to 1–1–03 20052
32.6212 Revised 5695
Regulation at 67 FR 5695 eff. date delayed to 1–1–03 20052
32.6215 Removed 5695
Regulation at 67 FR 5695 eff. date delayed to 1–1–03 20052
32.6230 Revised 5695
32.6231 (b) removed; (a) undesignated 5695
Regulation at 67 FR 5695 eff. date delayed to 1–1–03 20052
32.6232 Revised 5695
Regulation at 67 FR 5695 eff. date delayed to 1–1–03 20052
32.6310 Revised 5695
Regulation at 67 FR 5695 eff. date delayed to 1–1–03 20052
32.6410 Revised 5696
Regulation at 67 FR 5696 eff. date delayed to 1–1–03 20052
32.6424 Revised 5696
Regulation at 67 FR 5696 eff. date delayed to 1–1–03 20052
32.6425 Removed 5696
Regulation at 67 FR 5696 eff. date delayed to 1–1–03 20052
32.6510 Revised 5696
Regulation at 67 FR 5696 eff. date delayed to 1–1–03 20052
32.6512 Revised 5696
Regulation at 67 FR 5696 eff. date delayed to 1–1–03 20052
32.6530 Revised 5696
Regulation at 67 FR 5696 eff. date delayed to 1–1–03 20052
32.6560 Revised 5696
Regulation at 67 FR 5696 eff. date delayed to 1–1–03 20052
32.6561 Removed 5696
Regulation at 67 FR 5696 eff. date delayed to 1–1–03 20052
32.6562 Removed 5696
Regulation at 67 FR 5696 eff. date delayed to 1–1–03 20052
32.6563 Removed 5696
Regulation at 67 FR 5696 eff. date delayed to 1–1–03 20052
32.6564 Removed 5696
Regulation at 67 FR 5696 eff. date delayed to 1–1–03 20052
32.6565 Removed 5696

NOTE: **Boldface page numbers indicate 2001 changes.**

CHANGES OCTOBER 1, 2001 THROUGH SEPTEMBER 30, 2002

TITLE 47 Chapter I—Con.

Regulation at 67 FR 5696 eff. date delayed to 1-1-03 20052
32.6610 Revised 5696
Regulation at 67 FR 5696 eff. date delayed to 1-1-03 20052
32.6611 Regulation at 67 FR 5696 eff. date delayed to 1-1-03 20052
Revised 5696
32.6612 Removed 5696
Regulation at 67 FR 5696 eff. date delayed to 1-1-03 20052
32.6620 Revised 5696
Regulation at 67 FR 5696 eff. date delayed to 1-1-03 20052
32.6621 Removed 5696
Regulation at 67 FR 5696 eff. date delayed to 1-1-03 20052
32.6623 Removed 5696
Regulation at 67 FR 5696 eff. date delayed to 1-1-03 20052
32.6710 Removed 5696
Regulation at 67 FR 5696 eff. date delayed to 1-1-03 20052
32.6711 Removed 5696
Regulation at 67 FR 5696 eff. date delayed to 1-1-03 20052
32.6712 Removed 5696
Regulation at 67 FR 5696 eff. date delayed to 1-1-03 20052
32.6720 Revised 5696
Regulation at 67 FR 5696 eff. date delayed to 1-1-03 20052
32.6721 Removed 5697
Regulation at 67 FR 5697 eff. date delayed to 1-1-03 20052
32.6722 Removed 5697
Regulation at 67 FR 5697 eff. date delayed to 1-1-03 20052
32.6723 Removed 5697
Regulation at 67 FR 5697 eff. date delayed to 1-1-03 20052
32.6724 Removed 5697
Regulation at 67 FR 5697 eff. date delayed to 1-1-03 20052
32.6725 Removed 5697
Regulation at 67 FR 5697 eff. date delayed to 1-1-03 20052
32.6726 Removed 5697
Regulation at 67 FR 5697 eff. date delayed to 1-1-03 20052
32.6727 Removed 5697
Regulation at 67 FR 5697 eff. date delayed to 1-1-03 20052
32.6728 Removed 5697
Regulation at 67 FR 5697 eff. date delayed to 1-1-03 20052
32.6790 Revised 5697
Regulation at 67 FR 5697 eff. date delayed to 1-1-03 20052
32.6999 Revised 5697
Regulation at 67 FR 5697 eff. date delayed to 1-1-03 20052
32.7099 Removed 5698
Regulation at 67 FR 5698 eff. date delayed to 1-1-03 20052
32.7100 Revised 5698
Regulation at 67 FR 5698 eff. date delayed to 1-1-03 20052
32.7110 Removed 5698
Regulation at 67 FR 5698 eff. date delayed to 1-1-03 20052
32.7130 Removed 5698
Regulation at 67 FR 5698 eff. date delayed to 1-1-03 20052
32.7140 Removed 5698
Regulation at 67 FR 5698 eff. date delayed to 1-1-03 20052
32.7150 Removed 5698
Regulation at 67 FR 5698 eff. date delayed to 1-1-03 20052
32.7160 Removed 5698
Regulation at 67 FR 5698 eff. date delayed to 1-1-03 20052
32.7200 Revised 5698
Regulation at 67 FR 5698 eff. date delayed to 1-1-03 20052
32.7210 (b) revised 5698
Regulation at 67 FR 5698 eff. date delayed to 1-1-03 20052
32.7240 (d), (e) and (g) revised 5698
Regulation at 67 FR 5698 eff. date delayed to 1-1-03 20052
32.7299 Removed 5698
Regulation at 67 FR 5698 eff. date delayed to 1-1-03 20052
32.7300 Revised 5698
Regulation at 67 FR 5698 eff. date delayed to 1-1-03 20052
32.7310 Removed 5699
Regulation at 67 FR 5699 eff. date delayed to 1-1-03 20052
32.7320 Removed 5699
Regulation at 67 FR 5699 eff. date delayed to 1-1-03 20052
32.7330 Removed 5699
Regulation at 67 FR 5699 eff. date delayed to 1-1-03 20052
32.7340 Removed 5699
Regulation at 67 FR 5699 eff. date delayed to 1-1-03 20052
32.7350 Removed 5699

NOTE: **Boldface page numbers indicate 2001 changes.**

CHANGES OCTOBER 1, 2001 THROUGH SEPTEMBER 30, 2002

Regulation at 67 FR 5699 eff. date delayed to 1-1-03 20052
32.7360 Removed 5699
Regulation at 67 FR 5699 eff. date delayed to 1-1-03 20052
32.7370 Removed 5699
Regulation at 67 FR 5699 eff. date delayed to 1-1-03 20052
32.7399 Removed 5699
Regulation at 67 FR 5699 eff. date delayed to 1-1-03 20052
32.7400 Revised 5699
Regulation at 67 FR 5699 eff. date delayed to 1-1-03 20052
32.7410 Removed 5699
Regulation at 67 FR 5699 eff. date delayed to 1-1-03 20052
32.7420 Removed 5699
Regulation at 67 FR 5699 eff. date delayed to 1-1-03 20052
32.7430 Removed 5699
Regulation at 67 FR 5699 eff. date delayed to 1-1-03 20052
32.7440 Removed 5699
Regulation at 67 FR 5699 eff. date delayed to 1-1-03 20052
32.7450 Removed 5699
Regulation at 67 FR 5699 eff. date delayed to 1-1-03 20052
32.7499 Removed 5699
Regulation at 67 FR 5699 eff. date delayed to 1-1-03 20052
32.7500 Revised 5699
Regulation at 67 FR 5699 eff. date delayed to 1-1-03 20052
32.7510 Removed 5700
Regulation at 67 FR 5700 eff. date delayed to 1-1-03 20052
32.7520 Removed 5700
Regulation at 67 FR 5700 eff. date delayed to 1-1-03 20052
32.7530 Removed 5700
Regulation at 67 FR 5700 eff. date delayed to 1-1-03 20052
32.7540 Removed 5700
Regulation at 67 FR 5700 eff. date delayed to 1-1-03 20052
32.7599 Removed 5700
Regulation at 67 FR 5700 eff. date delayed to 1-1-03 20052
32.7600 Revised 5700
Regulation at 67 FR 5700 eff. date delayed to 1-1-03 20052
32.7610 Removed 5700
Regulation at 67 FR 5700 eff. date delayed to 1-1-03 20052
32.7620 Removed 5700
Regulation at 67 FR 5700 eff. date delayed to 1-1-03 20052
32.7630 Removed 5700
Regulation at 67 FR 5700 eff. date delayed to 1-1-03 20052
32.7640 Removed 5700
Regulation at 67 FR 5700 eff. date delayed to 1-1-03 20052
32.9000 Amended 5700
Regulation at 67 FR 5700 eff. date delayed to 1-1-03 20052
36.154 (a) amended 17014
36.603 (a) revised 44083
36.605 (c)(3)(ii) corrected **65856**
43.21 (e) introductory text revised; (f) through (j) amended 5700
Heading, (g) and (h) revised 13225
43.43 Regulation at 65 FR 18931 confirmed 14660
43.61 (a)(1) revised **67112**
(a)(3) amended 13225
(c) revised 45390
Regulation at 67 FR 45390 confirmed 56496
43.81 Removed 45390
51 Petition reconsideration; eff. 10-30-02 ..... 61282, 61285
51.329 (c)(3) revised 13225
51.333 (e) revised 13226
51.609 (c)(1), (2), (3) and (d) revised 5700
Regulation at 67 FR 5700 eff. date delayed to 1-1-03 20052
52 Order 16322
52.15 (g)(4) and (k)(2) revised; (g)(5) and (k)(3) added 6434
(f)(6)(iii) and (i)(7) amended 13226
52.16 (c) amended 13226
52.19 (c)(3) introductory text and (3)(i) revised; (4) added (OMB number pending) 6434
52.21 (r) added 6435
52.23 (f) amended 13226
52.25 (g) amended 13226
52.26 (b)(3) amended 13226
52.32 (b) and (c) amended 13226
52.33 (a) introductory text, (1) introductory text and (ii) revised; (a)(3) added 40620
52.109 (c) amended 13226
53.209 (d) amended 13226
53.211 (e)(3) amended 13226
54 Actions on petitions **64775, 67112**
Order **65856**

NOTE: **Boldface page numbers indicate 2001 changes.**

CHANGES OCTOBER 1, 2001 THROUGH SEPTEMBER 30, 2002

TITLE 47 Chapter I—Con.

Actions on petitions 3118, 6435
Policy statement 3441
Order 3620, 10846
Regulation at 67 FR 3620 withdrawn 7287
Technical correction 17014, 19809
54.5 Amended **59726**
54.207 (e) revised 13226
54.301 (b) table, (c)(2), (5) and (d)(4) revised 5701
(f)(2) revised 13226
Regulation at 67 FR 5700 eff. date delayed to 1-1-03 20052
54.303 (b)(5) added 42506
54.307 (a)(1) and (b) amended; (c) revised (OMB number pending) **59726**
OMB number 15490
54.313 (d) revised 13094
54.315 Heading, (a), (b)(4), (c)(5), (e)(1), (4) through (7) and (f)(1) through (4) revised (OMB number pending) **59727**
OMB number 15490
54.403 (c) correctly added; CFR correction 60166
54.507 (a) revised 41866
54.520 Note added 50603
54.701 (g)(1)(iii) revised **59727**
54.702 (a) revised; (i) amended **59727**
(f) removed; (g) through (n) redesignated as (f) through (m) 11259
54.703 (c)(2) and (d) revised 13226
54.705 (c)(1) introductory text, (i), (ii), (iv) and (v) revised **59728**
54.706 (b) and (c) revised 11260
54.709 (a) introductory text, (1) and (2) revised 11260
(a)(3) revised 13227
54.711 (b) amended 13227
54.715 (c) amended **59728**
54.717 Revised 13227
54.722 Heading and (a) revised 13228
54.723 Revised 13228
54.724 Revised 13228
54.807 (c) introductory text revised 13228
54.901—54.904 (Subpart K) Added **59728**
54.902 OMB number pending **59728**
OMB number 15490
54.903 OMB number pending **59728**
(a)(1) and (3) amended 15493
OMB number 15490
54.904 OMB number pending **59728**
OMB number 15490
61 Actions on petitions 17009
61.17 (c) amended 13228
61.32 (c) amended 13228
61.33 (a)(3) and (g) revised 13228
61.38 (c)(1) removed 13228
61.58 (a)(2)(iii) amended 13228
61.153 (c) revised 13228
63.01 (a) revised (OMB number pending) 18830
OMB approval 41182
63.03 Added (OMB number pending) 18830
(b)(2)(i), (ii) and (iii) correctly designated 21803
OMB approval 41182
63.04 Added (OMB number pending) 18831
OMB approval 41182
63.09 Note 2 revised 45390
63.10 (d) and (e) revised 45390
Regulation at 67 FR 45390 confirmed 56496
63.17 (b)(4) revised 45390
63.18 (e)(3) removed; (e)(4) redesignated as (e)(3); new (e)(3) and (g) revised; (h) note added 45390
Regulation at 67 FR 45390 confirmed 56496
63.19 Revised 45391
Regulation at 67 FR 45391 confirmed 56496
63.20 (a) revised 45391
Regulation at 67 FR 45391 confirmed 56496
63.21 (h) removed; (i) and (j) redesignated as (h) and (i) 45391
(i) correctly revised 57344
63.22 (a), (b) and (c) revised 45391
63.23 (a) and (b) revised 45391
63.24 (b) revised **67112**
63.24 Revised 45391
Regulation at 67 FR 45391 confirmed 56496
63.52 Heading revised **67112**
63.53 (b) removed; (c) redesignated as (b) 45392
64 Compliance date extended **50841**
Policy statement **53545**
Policy statement 3621, 4203
Authority citation revised 9616, 22007
Clarification 39863
Petition reconsideration 48415

NOTE: **Boldface page numbers indicate 2001 changes.**

CHANGES OCTOBER 1, 2001 THROUGH SEPTEMBER 30, 2002

64.601 Amended **54165**
64.603 Introductory text revised **54165, 67114**
64.604 (c)(5)(iii)(B) and (c)(5)(iii)(I) amended 13229
64.605 (a) amended 13229
64.703 (a)(4) and (b)(4) revised; (b)(2) amended 2819
64.708 (f) revised 2820
64.709 (a) revised 2820
64.710 (a)(1) revised; (b)(1) and (4) amended 2820
64.901 (b)(1) revised 5702
64.903 (a) introductory text revised 5702
(b) amended 13229
64.904 Revised 5702
(b) and (c) amended 13229
64.905 Added 5702
64.1301 Added 9616
64.2003 Revised; eff. 10–21–02 59211
64.2007 Revised; eff. 10–21–02 59212
64.2008 Added; eff. 10–21–02 59212
64.2009 (c) and (d) revised; (f) added; eff. 10–21–02 59213
64.2202 Amended 22008
64.2203 (b) revised; (c) added 22008
64.3000—64.3004 (Subpart AA) Added 1649
64.3002 OMB number pending 1649
Regulation at 67 FR 1649 confirmed 3621
64 Appendix A amended 13229
65.101 (c) revised 13229
65.103 (a) amended 13229
65.105 (a) and (d) amended 13229
65.300 (a) amended 5702
65.302 Amended 5702
65.303 Amended 5702
65.304 Amended 5702
65.450 (a), (b)(1), (2) and (d) revised 5702
65.820 (d) amended 13229
65.830 (a)(3), (4) and (c) revised 5703
68.105 (d)(3) corrected 60166
68.162 (f)(5)(i) and (g)(1) revised; eff. 10–9–02 57182
68.211 (b) amended 13229
68.317 (g) amended 13229
68.321 Revised; eff. 10–9–02 57182
68.354 (d) revised; eff. 10–9–02 57182
68.420 (b) amended 13229
68.602 (c) revised; eff. 10–9–02 57182
69 Actions on pettions 17009
Interpretation 42735
69.2 (ww) added **59730**
(j) and (z) revised 5703
69.4 (b)(2), (d) and (g) revised; (c) removed; (j) added **59730**
69.104 (a) amended; (c) through (f) revised; (j) through (l) removed; (n) through (r) added **59730**
69.105 (a) revised; (d) added **59731**
69.106 (g) revised; (h) added **59731**
69.111 (m) added **59732**
69.124 (a) revised **59732**
69.130 Added **59732**
69.131 Added **59732**
69.302 (a) revised 5703
69.306 (d) revised **59732**
69.307 (c) revised; (e) added **59732**
69.409 Heading revised 5703
69.415 Added **59733**
69.501 (b), (c) and (e) revised; (f) added **59733**
69.502 (d) and (e) added **59733**
69.603 (g) and (h)(5) amended **59733**
69.609 (b) amended **59733**
73 Actions on petitions **50843, 53730, 56038, 58409**
Comment period extended 828
Actions on petitions 830, 5069, 8204, 12483, 16651, 17015, 21182, 21581, 55729
Technical correction 13575
Petition reconsideration 45380, 49246, 57970
73.45 (c)(2) revised 13231
73.54 (c) introductory text revised 13231
73.58 (e) revised 13231
73.68 (b) and (d)(1) revised 13231
73.69 (c) and (d)(5) revised 13231
73.202 (b) table amended ..... **50576, 51322, 52712, 53731, 55597, 55598, 56486, 56487, 56617, 58408—48410, 60156, 60157, 63199, 63628, 63629, 63630, 64777, 66346, 66803**
(b) table amended ... 829, 830, 5070, 5241, 5957, 6877, 7288, 7289, 8204, 8205, 8906, 9925, 12486, 13575, 15125, 15493, 15736, 16651, 16652, 17654, 20459, 21581, 21582, 38207, 38208, 39864, 39865, 42199, 42506, 42707, 46604—46608, 50819—50823, 52876—52879, 53752, 53754, 53892
Regulation at 67 FR 8205 eff. date corrected 9925
(b) table amended; eff. 10–15–02 59214

NOTE: **Boldface page numbers indicate 2001 changes.**

CHANGES OCTOBER 1, 2001 THROUGH SEPTEMBER 30, 2002

TITLE 47 Chapter I—Con.

73.258 (d) revised 13231
73.561 (c) and (d) revised; Notes 1 and 2 amended 13231
73.606 (b) table amended **52712, 55893, 57884**
(b) table amended 11055, 34622, 44777, 47466, 51116, 52875
73.607 (b) revised 13232
73.621 (i) added **58982**
Regulation at 66 FR 58982 confirmed 3622
73.622 (b) table amended **52547, 53730, 55892, 55893, 56616**
(b) table amended 5070, 6876, 8906, 10847, 11054, 15735, 18832, 18833, 19693, 30819, 34621, 34622, 44777, 50603, 51116, 51769, 51770, 52874, 52875
(a)(2) revised 5513
(c)(2) revised 13232
73.623 (h) revised **65134**
73.624 (g) introductory text, (2)(i) and (ii) amended **58982**
(b), (d)(3)(ii) and (iv) revised **65135**
(d)(3)(i) revised 13232
(d)(3)(iii) revised 38423
73.625 (a)(1) revised **65135**
73.642 (a)(1) and (e) introductory text revised; (b) amended **58982**
Regulation at 66 FR 58982 confirmed 3622
73.644 (a) amended **58982**
Regulation at 66 FR 58982 confirmed 3622
73.872 (c)(2) revised 13232
73.1125 (d)(2) revised 13232
73.1350 (g) revised 13232
73.1560 (d) revised 13232
73.1680 (b) introductory text revised 13232
73.1750 Revised 13233
73.3544 (b) introductory text revised 13233
73.3549 Revised 13233
73.3562 Revised 13233
73.3564 (a)(1) revised 13233
73.3571 (h)(4)(i) revised 45374
73.3572 (a)(4)(ii) amended 5513
(e) and (f) revised 45374
73.3573 (f)(5)(i) and (ii) revised 45374
73.3617 Revised 13233
73.5000 (a) revised 45374
73.5001 Removed 45375
73.5003 Revised 45375
73.5004 Removed 45375
73.5005 (a) revised 45375
73.5006 (d) revised 45375
73.5009 Revised 45375
74 Clarification 16652
Petition reconsideration 49246
74.690 (e) note added 53756
74.734 (a)(4) revised 13233
74.751 (c) revised 13233
74.763 (b) revised 13233
74.784 (b) revised 13234
74.785 Revised 9621
74.931 First (k) revised; second (k) redesignated as (l) 13234
74.1233 (d)(5)(i) revised 45375
74.1234 (a)(4) revised 13234
74.1290 Revised 13234
76 Policy statement **62991**
Authority citation revised 680
Implementation 40870
Petition reconsideration 48048
Policy statement 56880
76.7 (g)(3) revised 13234
76.59 (d) added 53892
76.64 Corrected 17015
76.277 Removed 680
76.305 Removed 1650
76.309 Note added 1650
76.501 Note 5 revised 13234
76.503 Note 1 revised 13234
76.630 Note 4 added 1650
(a) revised 13234
76.934 (h)(5)(iii) revised 13235
76.1002 (c)(6) revised 49251
76.1003 (h)(3)(iii)(C)(*2*) revised 13235
76.1502 (d)(2) and (e)(2) revised 13235
76.1503 (b)(1) introductory text revised 13235
76.1510 Revised 1650
76.1700 Heading and (a) introductory text revised **67117**
(a)(1) removed 1650
Regulation at 66 FR 67117 confirmed 10332
76.1702 Amended 1650
76.1802 Amended 1650
78.13 (f) added (OMB number pending) 43259
78.18 (a)(2) tables revised; (m) added 43259
(a)(2) table corrected 61001
78.20 (a) revised 13235
78.36 Revised 43263
78.40 (f) note added 53756
80.49 (a)(3) revised 48563
80.60 (a) and (b)(2) revised; (d)(3) added 48563
80.70 Heading and (c) revised 48564

NOTE: **Boldface page numbers indicate 2001 changes.**

CHANGES OCTOBER 1, 2001 THROUGH SEPTEMBER 30, 2002

80.122 (b)(1) revised 48564
80.153 (a) revised; (b) and (c)(1) removed; (c)(2) redesignated as (b) 48564
80.207 (d) table amended 48564
80.215 (h)(3)(i) revised 48564
80.357 (b)(1) revised 48564
80.371 (a) table, Footnote 1, (c)(1)(ii) and (4) revised; (a) Footnotes 4 and 5 added; (b) introductory text amended 48564
80.373 (c)(3) added 48565
80.385 (a)(2) and (b) revised; (a)(3) and (c) redesignated as (a)(4) and (d); new (a)(3) and (c) added 48565
80.475 (a) revised 48567
80.479 (a) revised; (b) and (c) added 48567
80.1251 Revised 45375
80.1252 (b)(4) removed; (b)(5) and (d) redesignated as (b)(3) and (c); new (c) revised 45375
87.139 (k) revised 4676
87.173 (b) table amended 41857
90 Clarification 16652
90.7 Amended 13230
90.20 (c)(3) table amended 41858
90.35 (b)(3) table amended 41858
90.175 Revised 41858
90.176 Revised 41859
90.203 (a)(1) revised 41860
90.205 (e) through (k) and (l) through (o) redesignated as (f) through (l) and (n) through (q); new (e) and (m) added 41860
90.209 (b)(5) table amended 41860
90.213 (a) table amended 41860
90.259 Revised 6193, 41860
90.494 (g) removed **57885**
90.531 (b)(1)(iii), (2), (7), (c)(1), (d) introductory text, (1) and (2) revised; eff. 10–28–02 61005
90.547 Revised; eff. 10–28–02 61005
90.553 (b) and (c) revised; eff. 10–28–02 61006
90.621 (e)(2) introductory text revised; (e)(3) added 34851
90.705 Amended 45375
90.801 Revised 45375
90.802 Removed 45376
90.803 Removed 45376
90.805 Removed 45476
90.806 Removed 45376
90.807 Revised 45376
90.808 Removed 45376
90.809 Revised 45376
90.810 Revised 45376
90.812 Removed 45476
90.813 (c) removed; (d), (e) and (f) redesignated as (c), (d) and (e); (a) and new (c) revised 45376
90.814 (b)(2) and (c) through (h) removed; (b)(3) redesignated as (b)(2); new (b)(2) revised 45376
90.815 Revised 45377
90.901 Revised 45377
90.902 Removed 45377
90.903 Revised 45377
90.905 Removed 45377
90.906 Removed 45377
90.907 Removed 45377
90.908 Removed 45377
90.909 Revised 45377
90.910 Revised 45377
90.911 (c) removed; (d) through (g) redesignated as (c) through (f) 45377
90.912 (b)(1) and (2) revised; (b)(3), (c) and (d) removed; (b)(4) and (5) redesignated as (b)(3) and (4) 45377
90.913 Revised 45377
90.1001 Revised 45377
90.1003 Removed 45378
90.1004 Removed 45378
90.1005 Removed 45378
90.1006 Removed 45378
90.1007 Removed 45378
90.1008 Removed 45378
90.1009 Removed 45378
90.1010 Removed 45378
90.1011 Removed 45378
90.1012 Removed 45378
90.1013 Removed 45378
90.1014 Removed 45378
90.1015 Removed 45378
90.1017 Revised 45378
90.1021 (b)(1) and (2) revised; (b)(3), (c) and (d) removed; (b)(4) redesignated as (b)(3) 45378
90.1023 Revised 45378
90.1025 Revised 45378
90.1101 Revised 45378

NOTE: **Boldface page numbers indicate 2001 changes.**

CHANGES OCTOBER 1, 2001 THROUGH SEPTEMBER 30, 2002

TITLE 47 Chapter I—Con.

90.1103 (b)(3), (4) and (c) removed; (b)(5) and (d) redesignated as (b)(3) and (c); new (c) revised 45378
95 Actions on petitions 42507
95.630 Revised 6193, 41862
95.639 (g) revised 6193
Corrected 8579
95.816 (c)(3), (4) and (d) removed; (c)(5), (e) and (f) redesignated as (c)(3), (d) and (e); (a), new (d) and (e) revised 45378
95.823 (c)(1) removed; (c)(2) and (3) redesignated as (c)(1) and (2); new (c)(1)(iii) revised 45378
95.1017 (a) revised 6193
95.1101 Revised 6194
95.1103 (c) revised 6194
95.1113 (b)(5) and (6) added 41862
95.1115 (a)(2) and (d)(1) revised 6194
95.1121 Revised 6194
100 Removed 51115
100.71 Revised 45379
100.72 Removed 45479
100.73 Removed 45479
100.74 Removed 45479
100.75 Removed 45479
100.76 Removed 45479
100.78 Removed 45479
100.79 Removed 45479
101 Policy statement 7287
101.3 Amended 43037
101.56 (i) revised 45379
101.85 (b) revised **63516**
101.91 (c) amended **63516**
101.95 Heading revised **63516**
101.97 (a)(9) added **63516**
101.101 Table amended 43037
101.103 (f) revised (OMB number pending) 43037
101.105 (a)(4) and (5) added 43038
101.107 (a) table amended 43038
101.109 (c) table amended 43038
101.111 (a)(2)(i) amended 43038
101.113 (a) table amended 43038
101.115 (c) table amended 43038
101.129 (b) added 43038
101.139 (a) amended 43039
101.141 (a) introductory text revised 43039
101.147 (r) introductory text revised; (r)(10)(iv) amended **63516**
(a) amended; (p) and (q) revised 43039
101.531 Removed 45379
101.535 (a)(1) and (c) removed; (a)(2), (3), (d) and (e) redesignated as (a)(1), (2), (c) and (d) 45379
101.537 Revised 45379
101.538 (a)(5), (6), (8) and (b) removed; (a)(7) and (c) redesignated as (a)(5) and (b); new (a)(5) and (b) revised 45379
101.601 Amended 43040
101.1101 Revised 45479
101.1102 Removed 45479
101.1103 Removed 45479
101.1104 Removed 45479
101.1105 Removed 45479
101.1107 Revised 45379
101.1109 Revised 45379
101.1110 Removed 45379
101.1112 Revised 45379
101.1201 Revised 45380
101.1202 Removed 45380
101.1203 Removed 45380
101.1204 Removed 45380
101.1205 Removed 45380
101.1206 Removed 45380
101.1207 Removed 45380
101.1208 Revised 45380
101.1209 (b)(2), (c), (d) and (e) removed; (b)(3) redesignated as (b)(2); new (b)(2) revised 45380
101.1317 Revised 45380
101.1319 (b) revised; (c) removed 45380
101.1323 (c) removed; (d) and (e) redesignated as (c) and (d) 45380
101.1401—101.1440 (Subpart P) Added 43040
101.1403 OMB number pending 43040
101.1413 OMB number pending 43040
101.1417 OMB number pending 43040
101.1440 OMB number pending 43040

Chapter III—National Telecommunications and Information Administration, Department of Commerce (Parts 300—399)

301 Added 41193

Proposed Rules:

0 18560
1—199 (Ch. I) 10656
1 ..... **58697, 64785, 65866**
..... 7113, 10658, 17036, 17325, 18560, 34651, 36676,

NOTE: **Boldface page numbers indicate 2001 changes.**

CHANGES OCTOBER 1, 2001 THROUGH SEPTEMBER 30, 2002

2 .....**51905, 53191, 53973, 56048, 57408, 59209, 64785**
.....7113, 16673, 17038, 40898, 59036
5.....22376
15 .....**56793, 59209**
.....59036
18.....**59209**
21.....**51905**
.....35083, 36676
25 .....9641, 10969, 12498, 13300, 16329, 16347, 22376, 37750, 46950, 53551
27.....7113
32 .....5704, 42211
36.....5704
51 .....**59759, 63651, 64946**
.....1945, 1947, 6902, 9232, 10659
52 16347
53 42211
54 .....**54967, 59761, 67165**
.....7327, 10867, 11268, 34653
61.....17036, 34665
64 .....**50139, 50140**
.....4227, 5704, 39929, 42211, 54761, 59236
68.....**58703**
69 .....**59761, 67165**
.....17036, 34665
73 .....**50602, 50991, 51360, 51361, 51905, 52565—52567, 52733, 52734, 52735, 53192, 53755, 54190, 54191, 54970, 54971, 54972, 56507, 56629, 56630, 56794, 58428, 58429, 63209, 63653, 63654, 63986, 63997, 64792, 65164, 65872, 65873, 66383, 66384, 66867**
.....851, 1704, 4941, 5080, 5961, 6905, 7341, 8219, 8926, 9428, 9646, 9945, 10660, 10871, 10872, 11970, 12501, 12953, 14664, 15768, 15769, 16350, 16351, 16673, 16706, 17041, 17669, 17670, 17963, 19151, 19152, 19732, 20485, 20940—20942, 21618, 22027, 30863, 31169—31171, 31753, 34669, 34670, 36137, 38056, 38244, 38456, 38924, 39932—39935, 40632, 40907, 41363, 41364, 42215, 42216, 42524, 43265, 44790, 44791, 44792, 46148, 47502, 50850—50852, 52920—52925, 53769, 53899—53903, 57203, 57779—57781, 59490, 60205
74 .....16673, 35083, 36676
76 .....**51905, 54972**
.....1704, 10660, 18848, 30863, 42524, 43265, 53903, 56882
80.....5080, 16673, 35086
87.....**64785**
90.....**59209**
.....7113, 16351, 16673
95.....1710, 7113
97.....16673, 22376, 40898, 59036
101.....59036

TITLE 48—FEDERAL ACQUISITION REGULATIONS SYSTEM

Chapter 1—Federal Acquisition Regulation (Parts 1—99)

Chapter 1 Summary disposition
.....**53478**
Summary disposition 43512
Small entity compliance guide
.....**53500, 65372**
Federal Acquisition Circular 2001–02 .....**65348, 65352**
Federal Acquisition Circular 2001–03 .....**66984, 66990**
Federal Acquisition Circular 2001–04 6112
Small entity compliance guide
...6121, 10529, 13068, 21539, 43521, 56126
Federal Acquisition Circular 2001–06.....13048
Federal Acquisition Circular 2001–07.....21532
Federal Acquisition Circular 2001–09.....56116
Technical correction 46710
1.106 Table amended (OMB numbers).....**53480**
Table amended (OMB numbers)
.....13050
1.403 Revised.....13053
1.404 Introductory text revised
.....13053
(c) amended 13068
1.701 Amended 13053
1.703 (a) amended 13053
1.705 (b) revised.....13053
2.101 Amended.....**53484, 53488**
Amended 6114, 13055, 13059, 43513, 56118
Regulation at 66 FR 22083 confirmed.....21533
Amended; interim.....**53486, 65350, 65352, 65354**
Amended; interim 56121
Regulation at 65 FR 60544 confirmed.....56122
3.104 Revised.....13059
3.104–1 Revised.....13059
3.104–2 Revised.....13059
3.104–3 Revised.....13059
3.104–4 Revised.....13059

NOTE: **Boldface page numbers indicate 2001 changes.**

CHANGES OCTOBER 1, 2001 THROUGH SEPTEMBER 30, 2002

TITLE 48 Chapter 1—Con.

3.104–5 Revised 13059
3.104–6 Revised 13059
3.104–7 Revised 13059
3.104–8 Revised 13059
3.104–9 Revised 13059
3.104–10 Removed 13059
3.104–11 Removed 13059
3.302 Amended 13055
3.704 (c)(1) amended 13063
3.807 Amended 6120
4.401 Removed 6114
4.602 Regulation at 65 FR 60544 confirmed 56122
4.802 (a)(1), (2), (3), (c) introductory text and (d) amended; (e) revised 13063
5.001 Revised 13053
5.002 Regulation at 65 FR 60544 confirmed 56122
5.205 Regulation at 65 FR 46056 confirmed **65370**
5.207 (c)(4) amended 13068
6.302–5 (b)(2) amended 13068
6.502 (b)(1)(iv) amended 13053
7.101 Amended 56118
7.103 (e) and (q) revised; (t) added 56118
7.104 (a), (b) and (c) amended 56118
7.105 (b)(4) amended 21534
Introductory text amended; (b)(4) revised 56118
Regulation at 65 FR 60544 confirmed 56122
8.001 (c) revised **65367**
Redesignated as 8.002 56119
8.002 Redesignated as 8.003; new 8.002 redesignated from 8.001; (a) introductory text amended 56119
8.003 Revised **65368**
Redesignated as 8.004; new 8.003 redesignated from 8.002 56119
8.004 Redesignated from 8.003 56119
8.102 Revised 13053
8.401 (d) added 43515
(a) amended 56119
8.404 (a) revised 56119
8.405–7 Revised 43515
8.500—8.505 (Subpart 8.5) Revised 13064
8.602 (b) introductory text amended 56119
9.103 Regulation at 65 FR 80264 and 66 FR 17755 stay terminated **66985**
(c) removed; (d) redesignated as (c) **66986**
(b) amended **66989**
9.104–1 Regulation at 65 FR 80264 and 66 FR 17756 stay terminated **66985**
(e) removed; (f), (g) and (h) redesignated as (e), (f) and (g) **66986**
(d) revised **66989**
9.104–3 (c) removed; (d) and (e) redesignated as new (c) and (d) **66989**
(c) amended 13068
9.105–3 (c) amended 13063
9.203 (c)(2) revised 6120
9.505 (b)(2) amended 13063
11.002 (d) revised **65352**
11.101 (b) revised **65352**
12.102 (d) redesignated as (e); new (d) added **53484**
(f) added; interim 56121
12.209 Revised **53484**
12.301 (e)(1) amended 6120
(b) introductory text and (2) revised 13065
(b)(1) through (3) amended 21538
12.503 Heading and (a) introductory text amended; (a)(5) added **53488**
12.603 Regulation at 65 FR 46056 confirmed **65370**
13.003 (b)(1) and (2) amended; interim 56121
13.005 (a)(10) added **53488**
13.201 (g) added; interim 56121
13.301 (b) amended 6120
13.302–5 (d)(3)(i) revised 21534
13.500 (d) amended 6115
14.103–1 (c) amended 6114
14.201–6 (a), (o)(2) introductory text and (3) revised; (b)(1) and (2) removed; (b)(3) and (4) redesignated as (b)(1) and (2); (p)(3) amended 13055
14.202–4 (a) removed; (b) through (h) redesignated as (a) through (g); new (g) heading amended 13055
14.202–5 Revised 13055
14.205–2 (b) amended 6120
14.404–2 Regulation at 65 FR 80265 and 66 FR 17756 stay terminated **66985**

NOTE: **Boldface page numbers indicate 2001 changes.**

CHANGES OCTOBER 1, 2001 THROUGH SEPTEMBER 30, 2002

(j) removed; (k), (l) and (m) redesignated as (j), (k) and (l) **66986**
(i) revised **66989**
Revised 6114
14.404–4 Amended 13056
14.409–1 (a)(2) introductory text amended 6120
15.201 (f) revised; undesignated text removed 13056
15.306 (d)(1) amended; (d)(3) revised; (d)(4) redesignated as (d)(5); new (d)(4) added **65369**
15.401 Amended **65369**
15.404–2 (a)(5) revised 13063
15.404–4 (c)(4)(i) introductory text amended 6120
15.407–1 (b)(7)(i) Amended **65354**
15.408 Table 15–2 amended 6115
15.503 Regulation at 65 FR 80265 and 66 FR 17756 stay terminated **66985**
(a)(2) removed; (a)(3) redesignated as (a)(2) **66986**
(a)(1) revised **66990**
15.603 (e) added **65352**
15.609 (e) revised 13056
16.505 (a)(2), (b)(2) introductory text, (iii), (4) and (5) heading revised; (a)(3), (b)(2)(i), (ii) and (5) amended; (a)(4), (5) and (6) redesignated as (a)(5), (6) and (8); (b)(1)(iii)(A)(*4*) and (*5*) added 56119
17.103 Amended 43514
17.104 (b) amended 13054
(d) added 43514
17.500 (b) revised 56120
17.503 (b) introductory text revised 13054
17.705–4 (c), (d)(1) and (5) amended; interim **543493**
19.000 Regulation at 65 FR 60544 confirmed 56122
19.001 Regulation at 65 FR 46056 confirmed **65370**
Regulation at 65 FR 60544 confirmed 56122
19.102 Regulation at 65 FR 46056 confirmed; (h) revised **65370**
19.201 Regulation at 65 FR 46056 confirmed **65370**
Regulation at 65 FR 60544 confirmed 56122
19.202–2 Regulation at 65 FR 60544 confirmed 56122
19.202–4 Regulation at 65 FR 60544 confirmed 56122
19.202–5 Regulation at 65 FR 60544 confirmed 56122
19.301 Regulation at 65 FR 60545 confirmed 56122
19.302 (h)(4) amended 13054
19.303 Regulation at 65 FR 46056 and 46057 confirmed **65370**
19.304 Regulation at 65 FR 60545 confirmed 56122
19.307 (a)(2) removed; (a)(3) redesignated as (a)(2); new (a)(2) and (c) amended 13066
19.402 Regulation at 65 FR 60545 confirmed 56122
19.501 Regulation at 65 FR 46056 confirmed **65370**
19.502–1 (b) revised; interim 56121
19.502–2 (a) amended; interim 56121
19.505 (c) revised 13054
19.702 Regulation at 65 FR 60545 confirmed 56122
19.703 Regulation at 65 FR 60545 confirmed 56122
19.704 (a)(1), (2), (3), (6), (8) and (11) amended; interim **53493**
(a)(1) amended 1858
Regulations at 65 FR 60545, 66 FR 53493 and 67 FR 1858 confirmed 56122
19.705–2 (d) amended; interim **53493**
Regulations at 65 FR 60545 and 66 FR 53493 confirmed 56122
19.705–4 (d)(6) amended 1858
Regulations at 65 FR 60545, 66 FR 53493 and 67 FR 1858 confirmed 56122
19.705–7 (a) and (d) amended; interim **53493**
Regulations at 65 FR 60545 and 66 FR 53493 confirmed 56122
19.706 (b) and (c) amended; interim **53493**
Regulations at 65 FR 60545 and 66 FR 53493 confirmed 56122
19.708 (c)(1), (2) and (3) amended; interim **53493**
Regulations at 65 FR 60545 and 66 FR 53493 confirmed 56122
19.803 Regulation at 65 FR 46057 confirmed **65370**
19.804–2 Regulation at 65 FR 46057 confirmed **65370**
19.805–1 Regulation at 65 FR 46056 confirmed **65370**

NOTE: **Boldface page numbers indicate 2001 changes.**

CHANGES OCTOBER 1, 2001 THROUGH SEPTEMBER 30, 2002

TITLE 48 Chapter 1—Con.

19.810 Regulation at 65 FR 46057 confirmed **65370**
19.901 (c) amended **53500**
19.903 (b)(1) and (2) amended; (b)(3) added; interim 56121
19.1002 Regulation at 65 FR 46056 confirmed **65370**
19.1005 Regulation at 65 FR 46057 confirmed; (a) table amended **65370**
19.1007 Regulation at 65 FR 46057 confirmed **65370**
19.1102 Regulation at 65 FR 46057 confirmed **65370**
19.1201 Regulation at 65 FR 46057 confirmed **65370**
19.1202–1 Regulation at 65 FR 46057 confirmed **65370**
19.1202–2 Regulation at 65 FR 46057 confirmed **65370**
19.1202–4 Regulation at 65 FR 46057 confirmed **65370**
19.1203 Regulation at 65 FR 46057 confirmed **65370**
19.1302 Revised 13066
19.1306 Regulation at 65 FR 46057 confirmed **65370**
22.12 Regulation at 66 FR 27417 confirmed 6116
22.403–4 (b)(5) amended **53480**
22.404–1 (a)(1) and (b) amended **53480**
22.404–2 (a) revised **53480**
22.404–3 (c) amended; (d) removed; (e) redesignated as new (d) **53480**
22.404–6 (a) revised; (d) added **53480**
22.404–7 Revised **53480**
22.404–10 Amended **53481**
22.404–11 Amended **53481**
22.404–12 Added **53481**
22.406–3 (e) added **53481**
22.406–10 (e) amended **53481**
22.407 (e), (f) and (g) added **53481**
22.1300—22.1310 (Subpart 22.13) Revised **53488**
22.1503 (b)(4) amended **65371**
(a) amended 56126
(b)(3) and (4) amended 56123
23 Heading revised **65352**
23.7 Heading revised **65353**
23.000 Revised **65352**
23.200—23.204 (Subpart 23.2) Revised **65352**
23.700—23.705 (Subpart 23.7) Heading revised **65353**
23.700 Revised **65353**
23.702 (e) removed; (f) redesignated as (e); new (f) added **65353**
23.703 (a) and (b)(2) revised **65353**
23.906 Regulation at 65 FR 46058 confirmed **65370**
25.000 Amended 21534
25.001 (b) removed; (c) through (e) redesignated as (b) through (d); new (b) amended 21535
25.002 Table amended 21535
25.003 Amended **65350, 65371**
Amended; interim 6117
Amended 21535
25.202 (c) amended 56123
25.300—25.304 (Subpart 25.3) Removed 21535
25.400 (a)(2) amended; interim 6118
25.402 Amended 21535
25.403 (a)(1) amended 21535
(b)(1) amended 56123
25.404 Amended; interim 6118
25.405 (a) amended 21535
(a), (b) and (c) amended 56124
25.406 Amended 21535
25.501 (d) amended 21535
25.502 (c) introductory text, (c)(3), (4) introductory text, (d)(2) and (3) amended 21535
25.504 Revised 21535
25.504–1 Heading, (b)(1) and (2) revised 21535
25.601 (a) introductory text, (1), (2) and (3)(ii) amended 56124
25.1101 (a), (b) and (c)(1) revised 21535
(a)(1) introductory text amended; interim 56122
(b)(1)(i)(A), (ii), (iii), (2)(ii) and (iii) revised; (c)(1) and (d) amended 56124
25.1102 (a) introductory text, (b), (c) introductory text, (d)(1) and (2) revised 21536
(a) introductory text and (c) introductory text, (3) and (d)(3) amended 56124
25.1103 (c)(2)(i) revised 21538
(a) amended; interim 56122
(c)(1)(i) and (ii)(B) amended 56124
28.000 Revised 13056
28.001 Amended 13056
31.002 Revised 6120
31.101 Amended 13068
31.205–6 (e)(2) revised 43519

NOTE: **Boldface page numbers indicate 2001 changes.**

CHANGES OCTOBER 1, 2001 THROUGH SEPTEMBER 30, 2002

31.205–17 (a) designated; (1), (i), (ii), (2) and (3) redesignated as (b), (1), (2), (c) and (d) 6120
31.205–21 Amended.....**66990**
31.205–35 (a), (b), (c) and (f)(1) revised 43519
31.205–47 Regulation at 65 FR 80265 and 66 FR 17756 stay terminated.....**66985**
(a) amended; (b)(3) removed; (b)(4), (5) and (6) redesignated as (b)(3), (4) and (5) **66986**
(a) amended; (b)(2) revised.....**66990**
(f)(1) amended.....43514
32.000 Introductory text revised 13054
32.001 Amended **65354**
Amended 13054
32.007 Added **65355**
32.102 (d) revised **65355**
32.703–2 (a) introductory text amended 13054
32.705–1 (a) revised 13054
32.900 Revised **65355**
32.901 Revised **65355**
32.902 Amended; interim **53486**
Revised.....**65355**
32.903 Removed; new 32.903 redesignated from 32.904.....**65355**
32.904 Redesignated as 32.903; new 32.904 redesignated from 32.905.....**65355**
32.905 (e) through (j) redesignated as (f) through (k); (a) introductory text, new (f) introductory text and (g) introductory text amended; new (e) added; interim **53486**
Redesignated as 32.904; new 32.905 redesignated from 32.906.....**65355**
32.906 Redesignated as 32.905; new 32.906 added **65355**
32.907 Revised **65355**
32.907–1 (a)(5) added; (b)(1) and (2) amended; interim **53486**
Removed **65355**
32.907–2 Removed.....**65355**
32.908 (c)(4) added; interim **53486**
Revised.....**65355**
32.909 Revised **65355**
32.1103 (d) amended 6114
33.201 Amended 43514
33.213 (a) revised 43514
35.007 (g) revised 13056
36.202 Regulation at 66 FR 27415 eff. date delayed 10528
36.606 (f) amended.....6120
(a) and (c)(2) amended 56126
37.101 Regulation at 66 FR 22083 confirmed 21533
37.102 Regulation at 66 FR 22083 confirmed 21533
42.302 (a)(68) revised.....**65353**
42.705 (b) revised; (c) added 6119
42.705–1 (b)(1) revised.....6120
44.202–2 (a) introductory text amended; (a)(4) revised **65368**
46.202–4 (b) amended 6120
46.801 (a) amended.....**53484**
46.804 Removed **53484**
49.001 Amended 43514
51.101 (b) amended 6121
51.103 (b) removed; (c) redesignated as new (b) 43516
52.202–1 Clause amended.....**53484**
Alternate I amended 43520
52.203–8 Introductory text amended 13063
52.208–8 Text and clause heading revised.....13064
52.208–9 Heading revised; clause amended **65368**
Amended 56120
52.209–5 Regulation at 65 FR 80265 and 66 FR 17756 stay terminated.....**66985**
Clause amended.....**66990, 66986**
52.212–1 Regulation at 65 FR 46058 confirmed.....**65370**
52.212–3 Regulation at 65 FR 46058 confirmed.....**65370**
Regulation at 65 FR 80266 and 66 FR 17756 stay terminated **66985**
Clause amended.....**66990, 66986**
Clause and Alternate I amended 6121
Clause and Alternate I amended; Alternate III removed.....13066
Clause amended 21536, 43520
Regulation at 65 FR 60545 confirmed.....56122
52.212–4 Clause amended **53485, 65360, 43514**
52.212–5 Clause amended.....**53489**
Regulation at 66 FR 27417 confirmed 6116
Clause amended.....21536
52.213–4 Clause amended **53489, 65360**

NOTE: **Boldface page numbers indicate 2001 changes.**

CHANGES OCTOBER 1, 2001 THROUGH SEPTEMBER 30, 2002

TITLE 48 Chapter 1—Con.

Clause amended 6121, 13067, 21536, 43514, 56124
Corrected.....47635
52.214–1 Removed 13056
52.214–3 Amended 13056
52.214–4 Amended 13056
52.214–20 Introductory text revised; clause, Alternate I and II amended 13056
Alternates I and II amended 21538
52.214–21 Revised.....13057
52.216–7 Clause amended.....**65360**
Clause amended 6119
52.216–13 Clause amended.....**65361**
52.219–1 Regulation at 65 FR 46058 confirmed.....**65370**
Alternate I removed; Alternate II redesignated as Alternate I; clause and new Alternate I amended 13066
Regulation at 65 FR 60546 confirmed.....56122
52.219–8 Regulation at 65 FR 60546 confirmed.....56122
52.219–9 Clause amended; interim **53493**
Regulation at 65 FR 46058 confirmed **65370**
Clause amended 1858
Regulations at 65 FR 60547, 66 FR 53493 and 67 FR 1858 confirmed.....56122
52.219–10 Clause amended; interim **53493**
Regulations at 65 FR 60547 and 66 FR 53493 confirmed.....56122
52.219–19 Regulation at 65 FR 46058 confirmed.....**65370**
Introductory text amended 13068
52.219–20 Introductory text amended 13068
52.219–21 Amended 6121
52.219–24 Regulation at 65 FR 46058 confirmed.....**65370**
52.219–26 Regulation at 65 FR 46058 confirmed.....**65370**
52.222–19 Clause amended.....**65371**
Clause amended.....56124
52.222–26 Clause amended.....13067
52.222–30 Added.....**53482**
52.222–31 Added.....**53482**
52.222–32 Added.....**53482**
52.222–35 Revised.....**53490**
52.222–37 Revised.....**53491**
52.222–38 Added.....**53491**
52.222–44 Clause amended 6121
52.222–50 Regulation at 66 FR 27417 confirmed 6116
52.223–13 Regulation at 65 FR 46058 confirmed.....**65370**
52.223–14 Regulation at 65 FR 46058 confirmed.....**65370**
52.225–1 Clause amended.....**65350**
Heading revised; clause amended 21536
52.225–2 Heading revised; clause amended 21536
52.225–3 Clause amended.....**65350**
Heading revised; clause amended 21536
52.225–4 Amended 21537
52.225–5 Clause amended **65350, 65371**
Amended; interim 6118
52.225–6 Amended 21537
52.225–9 Clause amended.....**65350**
Heading revised; clause amended 21537
52.225–10 Heading revised; clause amended 21537
52.225–11 Clause amended.....**65351, 65371, 43520**
Heading revised; clause amended 21537
Clause amended.....43520
52.225–12 Heading revised; clause amended 21537
52.232–5 Clause amended 56126
Corrected.....57635
52.232–7 Clause amended; Alternate II revised **65361**
52.232–8 Clause amended.....**65361**
52.232–16 Clause and Alternate III amended; Alternate II revised **65361**
Clause amended.....56126
52.232–18 Introductory text revised 13054
52.232–25 Alternate I added; interim **53486**
Revised.....**65361**
52.232–26 Revised.....**65361**
52.232–27 Revised.....**65361**
52.232–29 Clause amended.....**65366**
52.232–32 Clause amended.....**65367**
52.233–1 Clause amended 43514
52.244–6 Clause amended.....**53491**
Clause corrected; CFR correction 3441
Clause amended.....21539
53.204–2 Regulation at 65 FR 46058 confirmed.....**65370**
53.212 Amended 13050

NOTE: **Boldface page numbers indicate 2001 changes.**

CHANGES OCTOBER 1, 2001 THROUGH SEPTEMBER 30, 2002

53.213 (a) and (f) introductory text amended....13050
53.219 Clause amended; interim **53493**
Regulation at 65 FR 46058 confirmed **65370**
Regulations at 65 FR 60548 and 66 FR 53493 confirmed....56122
53.301–279 Regulation at 65 FR 46058 confirmed....**65370**
53.301–294 Revised; interim....**53494**
Regulations at 65 FR 60548 and 66 FR 53494 confirmed....56122
53.301–295 Revised; interim....**53494**
Regulations at 65 FR 60548 and 66 FR 53494 confirmed....56122
53.301–1449 Revised....13050

Chapter 2—Department of Defense (Parts 200—299)

202.101 Amended....**49860, 63335**
Amended....4207
204.670–1 (b) introductory text amended; (c)(5) redesignated as (c)(6); new (c)(5) added....46113
204.670–2 (a)(2)(ii) amended; (a)(2)(iii) redesignated as (a)(2)(iv); new (a)(2)(iii) added....46113
204.670–3 (a)(2) amended....46113
204.670–6 (b)(1)(iii), (iv) and (c)(3) amended; (c)(1) revised....46113
204.7202–1 (a) amended....49252
204.7205 (a) and (b) amended....**49861**
204.7303 (a)(2) amended....**55121**
207.471 (b) amended....**55121**
208.602 Added; interim....20688
208.606 Revised; interim....20688
209.104–1 (g)(iii) removed....4208
209.104–70 (c) removed....4208
209.470–3 (b)(1), (2) and (3) amended....49254
210 Added; interim....20688
211.503 Redesignated from 211.504 ....**49861**
211.504 Redesignated as 211.503....**49861**
212.1 Added; interim....**63336**
212.301 (f)(iii) amended....**49861**
(f)(iii) amended; (f)(v) and (vi) redesignated as (f)(vi) and (vii); new (f)(v) added....**55122**
212.503 Regulation at 65 FR 77828 confirmed....**49862**
(a)(xii) removed....4208
212.504 Regulation at 65 FR 77828 confirmed....**49862**
213.005 Removed....4208
213.301 (3) added....**55123**
Heading and (3) corrected....**56902**
(2)(i)(E) amended; (2)(i)(G) added....38021
215.404–4 (c)(2)(C)*(1)(i)* revised....**49863**
215.404–71–1 Revised....20689
215.404–71–2 Revised....20689
(b) introductory text table amended....49254
215.404–71–3 (e)(3) amended....**63335**
(b) table amended (b)(2) and (e)(2) introductory text revised....20691
(b) introductory text table, (c)(2) and (5) amended....49255
215.404–71–4 (a) and (b)(2)(ii) amended; (c) and (d) revised 20691
(b) introductory text table revised....49255
215.404–71–5 Added....20692
(a) amended....49255
215.404–72 (b)(1)(i) amended; (b)(1)(ii) removed; (b)(1)(iii) redesignated as (b)(1)(ii)....20692
(b)(1) and (2) headings amended 49255
215.404–73 (b)(2)(i) amended....20692
215.404–74 (c) revised....20692
215.404–76 (a) and (c) revised....**49863**
(b) table amended....4208
(b) table revised....**63335**
215.407–4 (b)(2) and (c)(2)(A) introductory text amended....49252
(c)(1) amended....49255
215.407–5–70 (a)(2) amended....49252
217.170 Revised....**63337**
217.171 Revised....**63337**
217.172 Revised....**63337**
217.207 Removed....4208
219.708 (b)(1)(A) and (B) amended 49252
219.800 (a) amended....**49863**
(a) amended....4208
Revised; interim....11436
219.804–2 Revised; interim....11436
(1) introductory text, (ii)(A), (2) introductory text, (ii) and (3) amended....49256
219.804–3 Amended; interim....11436
219.805–2 Amended; interim....11436
219.806 Introductory text, (1) and (2) amended; interim....11437
(1) and (2) amended....49256

NOTE: **Boldface page numbers indicate 2001 changes.**

CHANGES OCTOBER 1, 2001 THROUGH SEPTEMBER 30, 2002

TITLE 48 Chapter 2—Con.

219.808–1 Introductory text, (1) and (2) amended 11437
219.811–1 Introductory text, (a) and (b) introductory text amended; interim 11437
(a) amended 49256
219.811–2 Amended; interim 11437
Amended 49256
219.811–3 (1) and (2) amended; interim 11437
219.812 (d) amended; interim 11437
219.1005 (a)(3)(A) introductory text, *(1)* through *(4)* and (B) redesignated as (a)(i) introductory text, (A) through (D) and (ii); new (a)(ii) amended **49861**
219.7100 Regulation at 66 FR 47108 confirmed 11435
219.7102 Regulation at 66 FR 47108 confirmed 11435
219.7103–2 Regulation at 66 FR 47109 confirmed 11435
222.1304 Removed 4208
223.404 Removed **49864**
223.405 Added **49864**
225.003 (3) revised 20694
225.103 (b)(iii)(C) amended 49252
225.302—225.304 (Subpart 225.3) Removed 20694
225.1101 (13)(i)(A) and (B) amended 20693
(1), (2) introductory text, (12) introductory text and (13) introductory text amended 20694
225.1103 (1) revised 20694
225.7001 (c) removed; (b) redesignated as (c); new (b) added 20697
225.7002–1 Revised; interim 20697
225.7002–2 Revised; interim 20697
225.7002–3 Introductory text, (a) and (b) revised; interim 20698
225.7019–1 Regulation at 65 FR 77828 confirmed **49862**
225.7019–2 Regulation at 65 FR 77828 confirmed **49862**
225.7019–4 Regulation at 65 FR 77828 confirmed **49862**
225.7020 Regulation at 65 FR 77828 confirmed **49862**
225.7020–1 Regulation at 65 FR 77828 confirmed **49862**
225.7020–2 Regulation at 65 FR 77828 confirmed **49862**
225.7020–3 Regulation at 65 FR 77828 confirmed **49862**
225.7020–4 Regulation at 65 FR 77828 confirmed **49862**
Introductory text revised 11437
225.7500—225.7503 (Subpart 225.75) Added 20694
225.7503 (a) and (b) amended 49256
226.104 Technical correction **50504**
Regulation at 66 FR 47111 confirmed 38022
226.7103 (c) revised 11438
232.501–1 Revised **49865**
232.502–4–70 (b) revised **49865**
235.7003–2 Revised 20699
236.201 (c)(1)(A)*(1)* and (B) revised **49861**
236.206 Amended **49861**
236.274 (a) introductory text amended **49861**
237.6 Added; interim **63336**
237.102–70 (c) added; interim 11439
Regulation at 67 FR 11438 confirmed 55730
237.201 Heading and introductory text revised **49861**
242.202 (e)(1)(A) amended **49861, 63335**
242.302 (a)(13)(B)*(1)* amended **49861, 63335**
242.1203 (b)(2)(A) amended 4208
243.204–71 Added **49865**
243.205–70 Removed; new 243.205–70 redesignated from 243.205–71 ..... **49865**
243.205–71 Redesignated as 243.205–70; new 243.205–71 redesignated from 243.205–72 ..... **49865**
243.205–72 Redesignated as 243.705–71 ..... **49865**
244.303 Added 38023
244.402 Added 38023
245.302–1 (a)(4)(C)*(2)* amended **49861**
246.407 (1) and (2) removed 4208
247.572–1 (c) removed; (d) redesignated as new (c) 38021
247.573 (b)(1) revised; (b)(4) added 38021
248 Removed **49865**
252 Technical correction 46123
252.204–7004 Clause amended **55121**
252.204–7005 Clause amended **55121**
252.209–7003 Removed 4209
252.211–7005 Clause amended **49861**
252.212–7001 Revised **55122**
Regulation at 65 FR 77828 confirmed **49862**

NOTE: **Boldface page numbers indicate 2001 changes.**

CHANGES OCTOBER 1, 2001 THROUGH SEPTEMBER 30, 2002

Clause amended; interim.....20698
Clause amended 38021, 49252
252.219–7009 Clause amended; interim 11437
252.225–7005 Revised 20695
252.225–7007 Clause corrected **50504**
Regulation at 66 FR 47113 confirmed 4210
252.225–7012 Revised; interim 20698
252.225–7016 Regulation at 65 FR 77828 confirmed.....**49862**
252.225–7021 Clause corrected **50504**
Regulation at 66 FR 47113 confirmed 4210
252.225–7023 Regulation at 65 FR 77829 confirmed.....**49862**
252.225–7044 Added.....20695
252.225–7045 Added.....20695
252.226–7001 Clause corrected **50504**
Regulation at 66 FR 47111 confirmed.....38022
252.227–7005 Amended **49861**
252.229–7003 Revised.....4210
252.232–7004 Revised **49865**
252.232–7005 Regulation at 66 FR 47109 confirmed.....11435
252.237–7000 Introductory text amended **49861**
252.239–7000 Introductory text amended **49861**
252.243–7000 Removed.....**49865**
252.243–7001 Introductory text amended **49865**
252.243–7002 Introductory text amended **49865**
252.247–7011 Amended **49861**
252.247–7023 Clause amended 38022
252.248–7000 Removed.....**49866**
Technical correction.....**51515**
253 Technical correction.....**51515**
253.204–70 Corrected.....**50504**
(e)(4) amended.....**55121**
Revised.....46113
(a)(3)(i) corrected 49256
253.215–70 (b)(7) revised.....**49863**
(c)(12) and (15) revised 49255
Chapter 2 Appendices F and G amended **49861**
Appendix G amended **49862, 55121**
Appendix G amended.....4208, 49252, 49253
Regulation at 66 FR 47109 confirmed.....11435

Chapter 4—Department of Agriculture (Parts 400—499)

442.1502 Revised **49867**

Chapter 8—Department of Veterans Affairs (Parts 800—899)

801.103–70 Redesignated as 801.104–70.....49257
801.104–70 Redesignated from 801.103–70.....49257
801.301–70 (b) introductory text added; (b)(1) revised; (c)(1) table amended (OMB numbers) 49258
816.213–70 Redesignated from 836.371; (b) and (d) amended 49259
825.9 (Subpart) Redesignated as Subpart 825.10.....49258
825.10 (Subpart) Redesignated from Subpart 825.9; heading revised.....49258
825.901 Redesignated as 825.1001 49258
825.1001 Redesignated from 825.901; heading revised 49258
825.1102 (Subpart 825.11) Added 49258
832.111 (Subpart 832.1) Added 49258
836.3 (Subpart) Removed.....49259
836.202 (b) and (c) amended 49258
836.203 Added 49258
836.208 Removed.....49258
836.209 Revised.....49258
836.211 Removed.....49258
836.213–4 Added 49259
836.371 Redesignated as 836.213–70 49259
836.500 Redesignated from 852.236–70; transferred to Subpart 836.5; (a) amended; heading revised 49260
836.501 Added 49259
836.521 Added 49259
836.570 Added 49259
836.571 Added 49259
836.572 Added 49259
836.573 Added 49259
836.574 Added 49259
836.575 Added 49259
836.576 Added 49259
836.577 Added 49259
836.578 Added 49259
836.579 Added 49259
836.602–1 (c) amended 49259

NOTE: **Boldface page numbers indicate 2001 changes.**

CHANGES OCTOBER 1, 2001 THROUGH SEPTEMBER 30, 2002

TITLE 48 Chapter 8—Con.

836.602–2 (a) and (b) amended; (c) added 49259
836.602–4 Amended 49260
836.602–5 Revised 49260
836.603 Added 49260
836.606 Heading added 49260
836.606–73 (a)(3)(iii) amended 49260
846.7 (Subpart) Added 49260
846.302–70 Amended 49260
846.312 Added 49260
846.710 Added 49260
846.710–70 Added 49260
846.710–71 Added 49260
852.236–70 Redesignated as 836.500 49260
852.236–71 Introductory text revised; clause amended 49260
852.236–72 Introductory text revised; clause amended 49260
852.236–74 Introductory text revised; clause amended 49261
852.236–75 Redesignated as 852.246–2 49261
852.236–76 Introductory text added 49261
852.236–77 Introductory text added; clause amended 49261
852.236–78 Introductory text added; clause amended 49261
852.236–79 Introductory text added 49261
852.236–80 Introductory text added; clause amended 49261
852.236–81 Heading and introductory text removed; clause amended 49261
852.236–82 Introductory text revised; clause amended 49261
852.236–83 Introductory text revised; clause amended 49262
852.236–84 Introductory text revised 49262
852.236–85 Introductory text added 49262
852.236–86 Revised 49262
852.236–88 Heading and introductory text revised; clause amended 49262
852.236–89 Revised 49263
852.236–91 Introductory text added; clause amended 49263
852.246–1 Added 49263
852.246–2 Redesignated from 852.236–75; revised 49261

Chapter 9—Department of Energy (Parts 900—999)

902 Authority citation revised 14870
904.70 Amended; interim 14876
902.200 Revised 14870
904 Authority citation revised 14870, 14875
904.401 Revised; interim 14875
904.402 Revised; interim 14876
904.404 Amended 14871
(d)(1) and (2) heading revised; (d)(3) amended; (d)(5) added; interim 14876
904.702 (b) amended 14871
904.7000 Revised; interim 14876
904.7002 Amended; interim 14876
904.7003 (a) and (b) revised; interim 14876
904.7005 Amended; interim 14876
904.7100 Amended; interim 14876
904.7102 (b) amended 14871
Revised; interim 14876
904.7103 (a) amended; (b) revised; interim 14877
909 Authority citation revised 14870
909.403 Revised 14871
913 Revised 14871
914 Authority citation revised 14870
914.406 Redesignated as 914.407 14871
914.406–3 Redesignated as 914.407–3 14871
914.406–4 Redesignated as 914.407–4 and amended 14871
914.407 Redesignated from 914.406 14871
914.407–3 Redesignated from 914.406–3; new (e) amended 14871
914.407–4 Redesignated from 914.406–4 and amended 14871
915 Authority citation revised 14870
915.606 Amended 14871
916 Authority citation revised 14870
916.6 Added 14871
917 Authority citation revised 14870
917.602 (c) amended 14871
925 Authority citation revised 14870
925.901 (c) amended 14871
927 Regulation at 65 FR 68934 confirmed 48569
927.303 Regulation at 65 FR 68935 confirmed 48569
931 Authority citation revised 14870
931.205–19 (b) revised 14871
933 Authority citation revised 14870

NOTE: **Boldface page numbers indicate 2001 changes.**

CHANGES OCTOBER 1, 2001 THROUGH SEPTEMBER 30, 2002

933.103 (f)(2), (j) and (k) amended 14871
950 Authority citation revised.....14870
950.104 Removed.....14871
952 Authority citation revised 14870, 14875
952.202–1 Revised.....14871
952.204–2 Clause amended; (j) revised; interim.....14877
952.204–73 Revised; interim 14877
904.204–74 Removed; interim 14878
952.208–7 Introductory text amended 14872
952.217–70 Introductory text amended 14872
952.227–13 Introductory text amended 14872
952.231–71 Added.....14872
952.233–2 Introductory text amended 14872
952.236–70 Removed 14873
952.236–72 Introductory text amended 14872
952.249–70 Removed 14873
952.250–72 Note 11 amended 14872
970.0404–1 Amended; interim.....14878
970.0404–2 Revised; interim 14878
970.0404–3 (a) removed; (b) and (c) redesignated as (a) and (b) 14878
970.2701 Regulation at 65 FR 68935 confirmed.....48569
970.2702 Regulation at 65 FR 68935 confirmed.....48569
970.2702–1 Regulation at 65 FR 68935 confirmed.....48569
970.2702–2 Regulation at 65 FR 68935 confirmed.....48569
970.2702–3 Regulation at 65 FR 68935 confirmed.....48569
970.2702–4 Regulation at 65 FR 68935 confirmed.....48569
970.2702–5 Regulation at 65 FR 68935 confirmed.....48569
970.2702–6 Regulation at 65 FR 68935 confirmed.....48569
970.2703 Regulation at 65 FR 68935 confirmed.....48569
970.2704 Regulation at 65 FR 68935 confirmed.....48569
970.3102–05–53 Redesignated as 970.3102–05–70.....14873
970.3102–05–70 Redesignated from 970.3102–05–53.....14873
970.5204–71 Regulation at 65 FR 68936 confirmed.....48569
970.5204–72 Regulation at 65 FR 68936 confirmed.....48569
970.5204–94 Regulation at 65 FR 68936 confirmed.....48569
970.5204–95 Regulation at 65 FR 68936 confirmed.....48569
970.5204–96 Regulation at 65 FR 68936 confirmed.....48569
970.5204–97 Regulation at 65 FR 68936 confirmed.....48569
970.5204–98 Regulation at 65 FR 68936 confirmed.....48569
970.5204–100 Regulation at 65 FR 68936 confirmed.....48569
970.5204–101 Regulation at 65 FR 68936 confirmed.....48569
970.5204–102 Regulation at 65 FR 68936 confirmed.....48569
970.5204–103 Regulation at 65 FR 68936 confirmed.....48569
970.5227–3 Clause and Alternate I amended 48570
970.5227–4 Clause revised.....48570
970.5227–5 Clause amended 48570
970.5227–8 Clause revised.....48570
970.5227–10 Clause amended.....48571
970.5227–12 Clause amended.....48571
970.5228–1 (e)(2), (h) introductory text and (j)(4) revised 14873

Chapter 15—Environmental Protection Agency (Parts 1500—1599)

1501 Authority citation revised 5072
1501.404 Added 5072
1501.602–3 (b) revised.....5072
1502 Authority citation revised 5072
1502.100 Revised.....5072
1515 Authority citation revised 5072, 11441
1515.303 Revised.....5072
1515.308–71 Removed.....11441
1515.404–474 Amended 5072
1517 Authority citation revised 5072
1517.204 Amended 5072
1533 Authority citation revised 11441
1533.212 Removed 11441
1536 Authority citation revised 5072
1536.602–2 (b) amended.....5072
1552 Authority citation revised 5072, 11441

NOTE: **Boldface page numbers indicate 2001 changes.**

CHANGES OCTOBER 1, 2001 THROUGH SEPTEMBER 30, 2002

TITLE 48 Chapter 15—Con.

1552.211–79 (b)(3) revised 5072
1552.219–71 Revised.....11441
1552.219–73 (a) table revised 5072
1552.232–73 (b)(2) revised 5073

Chapter 18—National Aeronautics and Space Administration (Parts 1800—1899)

Chapter 18 Nomenclature change 30602
1803.104–3 Redesignated as 1803.104–1.....30603
1803.104–1 Redesignated from 1803.104–3.....30603
1803.104–4 Redesignated from 1803.104–5; heading revised; (a)(ix), (c)(i) and (ii) amended.....30603
1803.104–5 Redesignated as 1803.104–4.....30603
1803.104–7 Redesignated from 1803.104–10 30603
1803.104–10 Redesignated as 1803.104–7.....30603
1804.402 Revised **53546**
1804.470–1 Revised 48815
1804.470–2 Regulation at 66 FR 36491 confirmed.....48815
1804.470–3 Regulation at 66 FR 36491 confirmed.....48815
1804.470–4 Regulation at 66 FR 36491 confirmed.....48815
1804.570–1 Revised.....**53546**
1804.570–2 Revised.....**53546**
1804.601 Amended 50823
1804.602 (d) amended 50823
1804.670 Revised 50823
1804.670–1 Removed 50823
1804.670–2 Removed 50823
1804.670–3 Removed 50823
1804.7103 (b) amended **53546**
1804.7403 (a)(1) amended 30603
1806.303–170 Amended 30603
1807.105 (b)(10) revised.....**53546**
1807.7103 Revised.....**53546**
1808.802 Revised **53546**
1811.101 Revised 30603
1813.302–1 Revised 50823
1813.302–570 Added.....38904
(a)(1) and (b) revised.....50823
1815.209–70 (b) and (c) revised.....50824
1815.404–2 Amended.....**53547**
1815.604 (a) amended.....**53547**
1816.104–70 (a) amended.....**53547**
(b) revised.....30603
1816.405–274 (g)(1) and (4) revised; (h) and (i) redesignated as (i) and (j); new (h) added **53547**
(c)(2) and (3) revised.....7618
1816.603–2 Added.....**53547**
1816.603–370 Revised 30603
1817.503 (c) added **53547**
1819.201 (a)(i) and (ii) amended.....**53547**
1819.202 Removed.....**53547**
1819.302 (Subpart 1819.3) Heading revised **53547**
1819.705–470 Amended **53547**
1819.1005 (b) table amended.....50824
1819.7001 Removed.....30603
1822 Nomenclature change **53547**
1822.1305—1822.1308 (Subpart 1822.13) Revised.....30603
1823 Heading revised.....30603
1823.007 Added.....30604
1823.203 (Subpart 1823.2) Added 30603
1823.404 (Subpart 1823.4) Added 30603
1823.703 (Subpart 1823.7) Added 30603
1823.7001 (a) and (b) revised; (c) amended 17016
1825.400 Amended.....50824
1832.006–2 Heading revised **53547**
1832.410 (b)(ii) amended **53547**
1832.702–70 Revised 7619
1832.906 Removed 30604
1832.908 (c)(3) redesignated as (c)(2) 30604
1835.016–71 (b)(1) revised; (c)(2)(i)(B) through (G) redesignated as (c)(2)(i)(C) through (H); new (c)(2)(i)(B) added; (d)(4) amended.....**53547**
(c)(2)(B) amended 30604
1836.513 Added.....17016
1836.602–1 (a)(7) redesignated as (a)(6) **53548**
1837.104 (b) amended.....**53548**
1837.203 (c) amended **53548**
1842.302 Amended.....**53548**
1842.1502 Revised.....44777
1842.7301 (e)(1) introductory text and (e)(1)(ii) revised.....**53548**
1843.205–70 (a)(1) amended.....**53548**
1843.7002 Revised.....**53548**
1843.7003 (a) revised; (b)(1) amended **53548**
1843.7004 (a) introductory text revised **53548**
1844.302–70 Introductory text, (c) and (e) amended **53548**
1844.302–71 Introductory text amended **53548**

NOTE: **Boldface page numbers indicate 2001 changes.**

CHANGES OCTOBER 1, 2001 THROUGH SEPTEMBER 30, 2002

1847.305–70 (b) revised; interim 38908
1852.204–74 Clause amended **53548**
Clause amended.....30604
1852.204–76 Regulation at 66 FR 36491 confirmed; clause amended 48815
1852.208–81 Revised **53548**
1852.213–70 Added 38905
Heading, (e) introductory text, (1), (f)(1), (i), (ii), (iii), (2), (3), (4)(iii) and (g) introductory text amended.....50824
1852.213–71 Added 38905
1852.223–70 Clause amended.....17017
1852.223–72 Clause amended.....17017
1852.223–73 Alternate I amended **53549**
Section and Alternate I amended 17017
1852.223–75 Clause amended; (b) revised 7618
1852.227–11 Revised.....30604
1852.227–70 Clause amended.....30604
1852.235–72 Clause amended.....30604
1852.243–70 Clause amended **53549**
1852.247–73 Revised; interim.....38908

Proposed Rules:

1—99 (Ch. I) 42172, 59799
1 .....**53314, 65792**
2 .....13072, 42174
5 7256
8.....55680
12 55676
16 19952
22 19952
23.....632, 55670
25 13080
27 17278
29 38552
31....13072, 19952, 34810, 40136, 42174, 55682, 55686
32.....**57294**
.....55676
35 42174
36 .....**53314, 65792**
37 19952
39 43524
42 55680
47 13072
52 .....**53050, 57294**
.....632, 11455, 13072, 13076, 13080, 17278, 19952, 38552, 43524, 55670, 55676
53 .....**53314, 65792**
200—299 (Ch. II).....59799
203.....**55157**
.....18160
208 .....4231, 15351, 32002
210.....32002
216.....15351
225.....18161, 20713, 49278
232.....38057
235 .....**63348, 65676**
239 4231
245.....20714
251 4231
252 .....4231, 20714, 38057
500—599 (Ch. V).....59799
552 .....**53193, 49278**
1509.....7657
1552.....7657
1813.....3669
1823.....**64391**
1827.....**57028**
1835.....**57028**
1836.....**64391**
1852.....**57028, 64391**
.....3669

TITLE 49—TRANSPORTATION

Subtitle A—Office of the Secretary of Transportation (Parts 1—99)

Chapter I Policy statement.....31974
1 Authority citation revised.....**67118**
Authority citation revised 11582, 47467
1.2 Amended.....**67118**
(l) correctly added 629
1.3 (b)(12) added.....**67118**
1.4 (n) added.....**67118**
1.26 (a)(3) through (12) revised 47467
1.46 (uuu) added 15126
(rr) revised; (vvv) added 54745
1.48 (oo) added 52419
1.56a (j) added.....**55599**
1.73 (d)(2) revised 11582
7.2 Introductory text amended 54746
7.15 (f), (g) and (h) redesignated as (g), (h) and (i); new (f) added 54746
10.5 Amended; (k) added 54746
27.72 Regulation at 66 FR 22115 eff. date corrected to 11–9–01 .....**51556**
40.45 (a) correctly revised; CFR correction 4677

NOTE: **Boldface page numbers indicate 2001 changes.**

CHANGES OCTOBER 1, 2001 THROUGH SEPTEMBER 30, 2002

TITLE 49

Chapter I—Research and Special Programs Administration, Department of Transportation (Parts 100—199)

105 Added 42951
105.25 (a)(2) amended; (b) removed; (c) redesignated as new (b); new (b)(2)(iv) redesignated as (b)(2)(v); new (b)(2)(iv) added 61010
106 Revised 42954
107.1—107.14 (Subpart A) Heading revised 42957
107.1 Removed 42958
Amended 51639
107.5 Removed 42958
107.7 Removed 42958
107.9 Removed 42958
107.11 Removed 42958
107.13 Removed 42958
107.14 Removed 42958
107.105 (a)(1) revised 61010
(a)(3) and (b) amended 61011
107.107 (b)(1) revised 61010
(b)(4) amended 61011
107.109 (a)(1) revised 61011
107.111 Amended 61011
107.117 (d)(3), (4) and (5) revised 61011
107.127 (a) and (b) amended 61011
107.305 (a) and (b)(4) amended 61011
107.321 (b)(2) amended 61011
107.402 (a) and (b)(1) amended 61011
107.502 (d) revised 61011
107.503 (a)(7) amended 61011
107.601 (a)(2) amended 61011
107.608 (e) amended 61011
107.612 (b)(1) amended; eff. 1–6–03 58345
107.616 (a) and (b) revised; eff. 1–6–03 58345
107.705 (a)(1) revised; (a)(5) and (d) amended 61011
107.711 Amended 61011
107.801—107.807 (Subpart I) Added 51639
130.5 Amended 61011
171 Technical correction 54967
171.2 (d)(3) revised 51640
171.6 (b)(2) table amended (OMB numbers) 51640, 61012
171.7 (a)(3) table amended 51640
(a)(e) table amended 53132
(a)(2)(i) revised; (a)(3) table amended 61012
171.8 Corrected; CFR correction 13095
Amended 42958, 51641, 53133, 61012
171.11 Introductory text amended 61012
171.12 (b)(5) and (e)(4) amended 15739
(b)(15) revised 51641
(d) introductory text amended 61012
171.14 (d)(4) amended 15739
(c)(11)(iv)(A) and table revised 15739
(e) added 53133
171.15 (a)(3) and (b) introductory text amended 53133
172 Technical correction 54967
172.101 Table amended 53133
Corrected 57635
Appendix A amended 9927
Appendix B amended 15743
Table amended 51641
(j)(5) added; table and Appendix B amended 61013
172.102 (c)(1), (4), (7)(i) and (iv) table amended 15743
Amended 53135
(c)(1) amended; (c)(4) introductory text revised 61013
172.201 Heading revised; (e) added 46127
172.203 (k) introductory text amended 61013
172.323 Added 53135
172.407 (d)(4)(ii) amended 61013
172.432 (a) illustration revised 53136
172.502 (b)(2) revised 53137
172.519 (b)(4) amended 15743
172 Appendix A corrected 13680
173 Technical correction 54967
173.4 (a)(1)(ii) amended 61013
173.6 (a)(4) redesignated as (a)(5); new (a)(4) added 53137
173.10 (e) Note 2 amended 61013
173.21 (k) amended 61013
173.24b (e)(2) introductory text amended 15743
173.28 (f) added 53138
173.32 (c)(2) amended 15743
173.34 Removed 51642
173.40 Revised 51642
(b) revised 61289
173.54 (f) amended 61013
173.115 (c)(2) amended; (j) revised 51642
(j) amended 61013

NOTE: **Boldface page numbers indicate 2001 changes.**

CHANGES OCTOBER 1, 2001 THROUGH SEPTEMBER 30, 2002

173.150 (d)(2) amended 15743
(e)(1) amended 61013
173.134 Revised 53138
173.163 Revised 51643
173.185 (a) amended; (e)(3) revised 15743
173.192 Revised 51643
173.196 Revised 53140
173.197 Revised 53140
173.198 (a) amended 51643
173.199 Added 53142
173.225 (b)(3) amended 61013
173.226 (a) revised 51643, 61289
173.227 Heading and (a) revised 51643
173.228 Revised 51643
(b) revised 61289
173.242 (c) introductory text amended 15743
173.243 (c) amended 15743
173.247 Heading revised 61013
173.300a Removed 51643
173.300b Removed 51643
173.300c Removed 51643
173.301 Revised 51643
(f)(2), (3) and (h)(1)(vii) revised; (h)(2)(ii) and (iii) amended; (h)(2)(iv) added 61289
173.301a Added 51645
(d)(3) revised 61289
173.301b Added 51646
173.302 Revised 51646
(b)(1) revised 61289
173.302b Added 51647
173.304 Revised 51647
173.304a Added 51647
173.304b Added 51651
173.305 (b) amended 51651
(c)(1) amended 61013
173.306 (g)(5) revised 51651
173.315 (a) table Note 2 amended; (q) added 51651
(i)(1)(iv) and (j)(3) amended 61013
173.316 (a)(4) amended 61013
173.318 (a)(4) amended 61013
173.320 (c) amended 61014
173.334 Revised 51651
(f) amended 61014
173.336 Revised 51651
173.337 Revised 51651
(a) and (b) amended 61014
173.415 (d) amended 61014
173.416 (b) amended 61014
173.417 (a)(5), (8)(i) and (b)(4) amended 61014
173.420 (a)(2)(i), (iii), (b) and (c) revised 61014
173.471 (d) and (e) revised 61014
173.472 (f) revised 61014
173.473 (a)(1) and (2) revised 61015
173.476 (c) introductory text revised 61015
174.24 Revised 46128
174.81 (e)(6) and (g)(3)(vi) amended 15743
175.10 (a)(5) amended 61015
175.30 (a)(2) revised 46128
175.320 (b)(5) amended 61015
176.2 Amended 61015
176.24 revised 46128
176.84 (c)(2) amended 15744
176.128 (c) revised 61015
176.340 (b)(9) and (10) amended 61015
177 Technical correction 54967
177.817 (a) revised; (f) added 46128
177.834 (a) and (g) revised 53142
177.840 (a)(1) revised 51652
(l) revised 61015
(a)(1) amended 61289
177.843 (d) added 53142
178 Technical correction 54967
178.3 (b) introductory text, (1) amended 61015
178.35 (b) introductory text, (1), (c)(3)(iv), (d), (e) and (f)(3) revised 51652
178.36 (k)(3)(i) amended 51652
178.37 (k)(3)(i) amended 51652
178.38 (k)(3)(i) amended 51652
178.39 (k)(3)(i) amended 51652
178.44 (m)(3)(i) amended 51652
178.45 (h) and (j)(3)(i) revised 51652
178.46 (b)(4) Table 1 revised; (b)(4) Table 2 amended 51652
178.47 (d) amended 51653
178.50 (d) introductory text and (k)(3)(i) amended 51653
178.51 (d)(2), (j)(3)(i), (l)(1),(2) and (3) amended 51653
(f)(1)(i) amended 61015
178.53 (d) and (j)(5)(i) amended 51653
178.55 (k)(3)(i) amended 51653
178.56 (j)(3)(i), (l)(1), (2) and (3) amended 51653
178.57 (d)(5), (e)(3), (j)(3)(i), (l)(1), (2), (3), (4)(v), (vi), (m)(1) and (o)(1) amended 51653
178.58 (d)(1) and (m)(5)(i) amended 51654
(k)(2)(ii) revised 61015
178.59 (d) and (j)(3)(i) amended 51654
(j)(3)(iv) amended 61016

NOTE: **Boldface page numbers indicate 2001 changes.**

CHANGES OCTOBER 1, 2001 THROUGH SEPTEMBER 30, 2002

TITLE 49 Chapter I—Con.

178.60 (d), (l)(3)(i), (n)(1), (2) and (3) amended 51654
178.61 (d)(4), (j)(3)(i), (l)(1), (2), (3) and (m)(1) amended 51654
(b)(1) and (2) amended 61016
178.65 (c)(4) amended....51654
178.68 (j)(3)(i) and (l)(2) amended 51654
178.35—178.68 (Subpart C) Appendix A added....51654
178.270–11 (d)(3) amended....61016
178.273 (b)(8)(ii) amended 61016
178.274 (a)(3) and (d)(1)(i) amended....15744
178.338–17 (b) amended 61016
178.354–3 (a) introductory text amended 61016
178.356–3 (a) amended....61016
178.358–5 (c) amended 51660
178.362–1 (b)(6) amended 61016
178.503 (f) added 53143
(e)(3) amended 61016
178.601 (c)(1), (2) and (e) revised 53143
178.603 (e) introductory text revised....61016
178.609 Heading, (c), (d)(1) introductory text, (i), (iii), (iv), (e), (h)(1), (2) and (i) revised 53143
178.707 (a) revised....61016
179.100–7 (c)(1) table amended 51660
179.100–10 (c) amended....51660
179.102–1 (a)(1) amended 51660
179.102–4 (a)(1) amended 51660
179.102–17 (b)(1) amended....51660
179.200–7 (d) table amended....51660
179.201–2 (a) amended....61016
179.201–5 (a) and (b) amended 51660
179.220–7 (d) table amended....51660
179.400–5 (a) introductory text amended 51660
179.500–10 (a) amended 61016
180.201—180.215 (Subpart C) Added 51660
180.417 (c)(2) amended 61016
180.605 (d), (e) and (h)(3) amended 15744
192.761 Added 50834
195.3 (b)(8) and (c)(7) added....**67004**
195.5 (b) revised....**67004**
195.50 (c) removed; (d), (e) and (f) redesignated as new (c), (d) and (e); (b) through new (e) revised....836
Regulation at 67 FR 836 eff. date corrected....6436
195.236 Removed....**67004**
195.238 Removed....**67004**
195.242 Removed....**67004**
195.244 Removed....**67004**
195.402 (c)(3) revised....**67004**
195.404 (a)(1)(v) removed; (a)(1)(vi), (vii) and (viii) redesignated as (a)(1)(v), (vi) and (vii)....**67004**
195.414 Removed....**67004**
195.416 Removed....**67004**
195.418 Removed....**67004**
195.452 (a), (c)(1)(i) introductory text, (C), (f)(4) and (h) revised 1660
(j)(2) amended; (j)(4), (5) introductory text and (iii) revised; (j)(6) removed; (k)(1) and (2) redesignated as (l) and (2); new (l)(1) designation; (m) added....1661
(a), (b), (d) heading, (1) and (2) revised; (d) introductory text added 2143
(d)(2) table corrected 46911
195.551—195.589 (Subpart H) Added **67004**
195 Appendix C amended 1661
199 Random drug testing rate 2611

Chapter II—Federal Railroad Administration, Department of Transportation (Parts 200—299)

214.7 Revised; interim 1906
214.103 Revised; interim 1906
214.105 Revised; interim 1906
(b)(14) corrected 11055, 30819
214.107 (a) and (b) revised; interim....1908
214.111 Revised; interim 1908
214.113 Revised; interim 1908
214.115 Revised; interim 1908
214.117 Revised; interim 1908
(a) corrected 11055, 30819
214.302 Heading corrected....1908
216 Authority citation revised....19989
216.17 Revised 19989
216.23 Revised 19989
219 Policy statement....21
Technical correction 1116
225.19 (c) amended; (e) revised....**66348**
225 Appendix B revised **66348**
229.5 Amended 16049
229.9 (g) added....16050

NOTE: **Boldface page numbers indicate 2001 changes.**

CHANGES OCTOBER 1, 2001 THROUGH SEPTEMBER 30, 2002

229.21 (a) and (b) amended....16050
229.137 Added....16050
229.139 Added....16050
229 Appendix B amended....16052
232.5 Amended....17580
232.15 (b)(1) and (g) revised....17580
232.17 (a), (b) introductory text, (2), (3), (d)(2) introductory text, (i), (g)(1) and (2) revised....17580
232.103 (p) removed; (n)(2), (3) and (o) revised....17581
232.109 (a), (g), (h) and (j)(2) revised....17581
232.203 (b)(6) and (8) revised; (e)(6) removed; (e)(7) through (9) redesignated as (e)(6) through (8)....17581
232.205 (f) removed; (b) through (e) redesignated as (c) through (f); (a) introductory text, (2)(i), new (c)(2) and (4) revised; new (b) added....17582
232.207 (b)(1) and (4) revised....17582
232.209 (a)(3), (b)(1) and (3) revised; (a)(4) added; (d) amended....17583
232.211 (d) added; (a)(4), (5) and (b)(1) revised....17583
232.213 (a)(6) and (7) amended....17583
232.215 (a)(3) revised....17583
232.217 (c) introductory text and (1) and (3) revised....17583
232.219 (c)(2) revised....17584
232.303 (a)(2) revised....17584
232.407 (g)(2) added....17584
232.409 (c) and (d) revised....17584
232 Appendices A and B amended....17584
238 Revised....19989
Authority citation revised....42909
238.1 (c) revised....19989
238.5 Amended....19989
238.15 (e)(2) revised....19990
238.103 (a)(3) added; (c) heading, introductory text, (1), (2), (7), (8), (9), (d) heading, (1), (2)(i), (3)(i), (4) and (5) revised....42909
238.105 Revised....19990
238.109 (b)(6) revised....19990
238.113 (a)(3), (b) and (c) revised....19990
238.201 (a)(2) revised....19990
238.203 (h)(1) revised....19991
238.205 (b) revised....19991
238.211 (a)(1)(i) and (2) revised....19991
238.219 Revised....19991
238.223 Revised....19991
238.235 (a)(3) and (d) revised....19991
238.237 (d) introductory text and (1)(i) revised....19991
238.315 (c) and (f)(3) revised....19991
238.317 (d)(2) revised....19991
238.411 (b)(1) revised....19991
238.419 (a) revised....19992
238.421 (b) introductory text, (1), (2), (c) introductory text, (1) and (3)(ii) revised....19992
238.427 (b), (c) heading and (d) revised; (e) removed....19992
238.429 (f)(3) revised....19992
238.433 Revised....19993
238.435 (i) revised....19992
238.437 (a) revised....19993
238.439 (g) revised....19993
238.503 (f) revised....19994
238.603 (a)(3) and (b)(4) revised....19994
238 Appendix A amended....19994
Appendix B revised....42910
240.7 Amended; interim....24
241 Added; interim....**63959**
244 Added....11604

Chapter III—Federal Motor Carrier Safety Administration, Department of Transportation (Parts 300—399)

300 Inseason orders....**59171**
325 Nomenclature change; authority citation revised....**49869**
325.13 (d)(3) revised....**49869**
325.93 (b) amended....**49869**
350 Authority citation revised....12779, 49755, 55165
Regulation at 67 FR 12779 eff. date delayed to 7–17–02....41196
350.201 (t) revised; interim....55165
350.211 (17) added; interim....12779
Regulation at 67 FR 12779 eff. date delayed to 7–17–02....41196
350.217 Added....49755
355 Appendix A amended....**49870**
356 Authority citation revised....**49870**
356.13 Amended....**49870**
360 Nomenclature change; authority citation revised....**49870**
360.1 (c) and (d)(2) amended....**49870**
360.3 (a)(2) revised....**49870**
360.5 (d)(4) amended....**49870**
365 Nomenclature change; authority citation revised....**49870**

NOTE: **Boldface page numbers indicate 2001 changes.**

CHANGES OCTOBER 1, 2001 THROUGH SEPTEMBER 30, 2002

TITLE 49 Chapter III—Con.

Authority citation revised 12714
365.101 (h) revised; interim 12714
365.105 Revised **49870**
(a) revised; interim 12714
365.107 (g) note amended **49870**
365.109 (a)(4) amended **49870**
365.117 Amended **49870**
365.205 (d) amended **49870**
365.301 Amended **49870**
365.413 (a) introductory text, (b) introductory text and (5) amended **49870**
365.501—365.511 (Subpart E) Added; interim 12714
366 Authority citation revised **49870**
366.5 Amended **49870**
367 Authority citation revised **49870**
Appendix A amended **49870**
368 Revised 12660
370 Authority citation revised **49870**
370.7 (b) amended **49871**
371 Authority citation revised **49871**
371.10 Amended **49871**
372 Authority citation revised **49871**
372.107 (a), (b) and (e) amended **49871**
372.109 Introductory text and (b) amended **49871**
372.231 Amended **49871**
373 Authority citation revised **49871**
374 Authority citation revised **49871**
374.303 (g) amended **49871**
374.311 (b) amended **49871**
374.315 Amended **49871**
374.319 (a) and (b) amended **49871**
374.403 (b) amended **49871**
375 Nomenclature change **49871**
375.1 (b)(8) amended **49871**
375.2 (b)(1) and (2) amended **49871**
375.5 (a) introductory text amended **49871**
375.17 (b) amended **49871**
375.18 (a), (b) and (c) amended **49871**
376 Nomenclature change; authority citation revised **49871**
377 Authority citation revised **49871**
377.201 (a) amended **49871**
377.215 (c)(2) and (3)(iii) amended **49871**
378 Authority citation revised **49871**
379 Authority citation revised **49871**
Appendix A amended **49871**
381 Nonmenclature change; authority citation revised **49872**
381.200 (d)(3) amended **49872**
381.210 (c)(4) amended **49872**
383 Authority citation revised **49872, 49755**
383.3 (f)(3)(i)(C) revised 49755
383.5 Amended **49872,**
Amended 49755
383.7 Added 49756
383.23 (a)(2) and (b) revised 49756
383.51 Revised 49756
383.52 Added 49756
383.53 (b)(1) and (2) amended **49872**
(b)(1) revised 49756
383.71 (a)(6), (7), (b)(3), (4) and (c)(3 amended; (a)(8), (b)(5) and (c)(4) added 49759
383.72 Revised **49872**
383.73 (a)(3)(iii) introductory text amended; (a)(4) revised **49872**
(a)(3) revised 49760
383.75 (a)(2)(i) amended **49872**
383.77 (a)(3) revised 49760
383.93 (b)(3), (4), (c)(3) and (4) revised; (b)(5) and (c)(5) added 49760
383.123 Added 49760
383.153 (a)(9)(v) revised; (a)(9)(vi) redesignated as (a)(9)(vii); new (a)(9)(vi) added 49760
384 Nonmenclature change; authority citation revised **49872**
Authority citation revised 49761
384.107 Added 49761
384.203 Revised 49761
384.206 (a)(2) revised 49761
384.208 Added 49761
384.209 Revised 49761
384.210 Revised 49761
384.213 Revised 49761
384.215 (a) revised 49762
384.216 Revised 49762
384.217 Revised 49762
384.218 Revised 49762
384.219 Revised 49762
384.222 Added 49762
384.223 Revised 49762
384.224 Added 49762
384.225 Added 49762
384.226 Added 49762
384.231 Revised 49762
384.301 Revised 49763
384.303 Removed **49872**
384.305 (a) amended **49872**
384.307 Revised 49763
384.401 Revised 49763
384.403 Revised 49763
384.405 Added 49763
384.407 Added 49764

NOTE: **Boldface page numbers indicate 2001 changes.**

CHANGES OCTOBER 1, 2001 THROUGH SEPTEMBER 30, 2002

385 Nomenclature change **49873**
Authority citation revised 12771, 12779, 31982
Regulation at 67 FR 12779 eff. date delayed to 7–17–02 41196
385.1—385.19 Designated as Subpart A; interim 12771
385.1 (b) redesignated as (c); new (b) added; new (c) revised 31982
385.3 Amended 12779
Heading revised; text amended 31983
Regulation at 67 FR 12779 eff. date delayed to 7–17–02 41196
385.19 (b) amended; (c) revised **49872**
385.101—385.119 (Subpart B) Added; interim 12771
385.201—385.205 (Subpart C) Added; interim 12779
Regulation at 67 FR 12779 eff. date delayed to 7–17–02 41196
385.301—385.337 (Subpart D) Added 31983
385 Appendix B amended **49873**
Appendix A added; interim 12773
386.37 Amended **49872**
386.54 (b) introductory text revised **49872**
387 Nomenclature change **49873**
387.7 (d)(3) amended **49873**
(b)(3) introductory text amended 12661
387.15 Illustrations I and II amended **49873**
387.17 Amended **49873**
387.41 Amended **49873**
387.301—387.323 (Subpart C) Authority citation removed **49872**
387.301 (a)(1), (b) and (c) amended **49873**
387.307 (c) amended **49873**
387.311 (c) amended **49873**
387.313 (a)(3) and (5) amended; cross reference removed **49873**
387.321 Amended **49873**
387.323 (c) introductory text revised **49873**
387.401—387.419 (Subpart D) Authority citation removed **49872**
388 Nomenclature change; authority citation revised **49873**
388.1 Amended **49873**
388.5 (a) amended **49873**
389 Nomenclature change; authority citation revised **49873**
390 Nomenclature change **49873**
Authority citation revised 9416, 49764
390.5 Amended **49873**
Amended 49764
390.16 Amended **49873**
390.19 (a)(4) removed **49873**
(a), (b), (c) and (g) revised 9416
391 Nomenclature change **49874**
391.31 (f) amended **49874**
391.47 (c), (d)(1), (2) and (f) amended **49874**
391.51 (b)(8) amended **49874**
392 Authority citation revised **49874**
Authority citation revised 55165
392.2 Amended **49874**
392.5 (d)(2) and (e) amended **49874**
392.7 Amended **49874**
392.9 Revised; eff. 12–26–02 61224
392.9a Added; interim 55165
393 Nomenclature change **49874**
Authority citation revised 51777
Technical correction 53048
393.5 Amended; eff. 12–26–02 61224
393.7 Revised; eff. 12–26–02 61225
393.47 Amended **49874**
393.52 (a)(3) and (d) revised; (a)(4) added 51777
393.75 (f) and (g) revised **67694**
393.80 (b)(3) amended **49874**
393.95 (j) amended; eff. 12–26–02 61225
393.100—393.136 (Subpart I) Revised; eff. 12–26–02 61225
395 Nomenclature change; authority citation revised **49874**
395.3 (a) introductory text amended **49874**
395.13 (c)(2) amended **49874**
396 Nomenclature change; authority citation revised **49874**
397 Nomenclature change; authority citation revised **49874**
397.71 Footnote 1 amended **49874**
397.73 (b) amended **49874**
397.75 (b)(1) amended **49874**
397.101 (g) introductory text revised **49874**
397.103 (c) and (d) revised **49874**
397.205 (b)(1) amended **49875**
397.213 (b)(1) amended **49875**
398 Nomenclature changes; authority citation revised **49875**
399 Authority citation revised **49875**
350—399 (Subchapter B) Appendices B, F and G amended **49875**

NOTE: **Boldface page numbers indicate 2001 changes.**

CHANGES OCTOBER 1, 2001 THROUGH SEPTEMBER 30, 2002

TITLE 49

Chapter V—National Highway Traffic Safety Administration, Department of Transportation (Parts 500—599)

501.3 (a)(3) and (c) revised; (a)(4) and (6) removed; (a)(5) and (7) redesignated as (a)(4) and (5); new (a)(6) added 44083
(a)(3) removed; eff. 10–3–02 44085
501.4 Revised 44084
Revised; eff. 10–3–02 44085
501.8 (b), (e), (f) and (g) revised; (h) through (k) removed; (l) redesignated as new (h) 44084
(b) removed; eff. 10–3–02 44085
533.5 (a) table revised 16060
541 Policy statement 53756
Appendices A and A–1 revised 44087
544.5 (a) revised **53733**
(a) revised 46611
544 Appendices A and B revised **53733**
Appendix C revised **53734**
Appendices A, B and C revised 46611
571 Regulation at 66 FR 20199 withdrawn **64358**
571.101 Amended 38743
571.121 Amended **64158**
Amended 36820
571.201 Amended; interim 41354
571.208 Amended **65403**
571.217 Amended; eff. 4–21–03 19351
Figures 6A through D added; eff. 4–21–03 19352
571.221 Amended **64366**
571.305 Amended **60160**
571.401 Amended 19523
572.113 (b)(2), (3) and (4) revised **51882**
572.120—572.127 (Subpart N) Heading revised 47327
572.120 (a)(1), (2) and (c)(1) revised 47327
572.124 (b) and (c) revised 47327
572.126 (b) revised; (c)(6) added 47328
572.127 (a), (b) and (k) through (p) revised 47328
572.120-572.127 (Subpart N) Figures N1, N2, N3 and N6 revised 47329
Figure N5 correctly revised 59023
572.130 (a)(1) introductory text, (2) and (c)(1) revised 46413
572.131 (a)(2) revised 46414
572.133 Table B revised 46414
572.134 (b)(1) amended; (c)(7) added 46415
572.136 (c)(6) added 46415
572.137 (a), (b), (m)(3)(ii), (iii) and (6) revised; (m)(2)(iv) added 46415
572.130—572.137 (Subpart O) Figures O1 through O5 revised 46415
572.140 (a)(1) introductory text, (2) and (b)(1) revised **64376**
572.144 (b)(1) revised; (c)(7) added **64376**
572.146 (a) and Figure P4 revised; (1)(2)(iv) added **64376**
573 Heading revised 19697
Technical correction 49263
573.3 (a) revised; (h) and (i) added 19697
573.11 Added 19697
573.12 Added 19698
574 Technical correction 49263
576 Technical correction 49263
579 Technical correction 49263
590 Revised 38748
593 Appendix A revised 59099
594.6 (a) introductory text, (b), (h) and (i) revised; (d) amended 60599
594.7 (e) revised 60599
594.8 (c) amended 60599
594.9 (c) revised 60599
594.10 (d) revised 60599
595 Actions on petitions 38423

Chapter VI—Federal Transit Administration, Department of Transportation (Parts 600—699)

624 Added 40104
659.5 Amended 15727
Regulation at 67 FR 15727 withdrawn 44091
659.39 Amended 15727
Regulation at 67 FR 15727 withdrawn 44091
659.41 (a) and (b) amended 15727
Regulation at 67 FR 15727 withdrawn 44091
659.45 (b) and (c) amended 15727
Regulation at 67 FR 15727 withdrawn 44091
660 Temporary regulations **59173**

NOTE: **Boldface page numbers indicate 2001 changes.**

CHANGES OCTOBER 1, 2001 THROUGH SEPTEMBER 30, 2002

Chapter X—Surface Transportation Board, Department of Transportation (Parts 1000—1399)

1002.1 (a) through (d), (e)(1) and (f)(6) table revised 10333
1011 Revised 60166
1104 Authority citation revised 5514
1104.2 Revised 5514
1106 Added 11607
1109.3 Revised 36822
1111.1 (a)(11) added 36822
1135.1 Revised 55166
1144 Revised 61290
1200.2 Amended 57533
1201 Amended **56245**
Nomenclature change 57533
(Subpart A) Amended 57533
(Subpart B) Amended 57533, 57534
1241.11 (a) amended 57534
1242.00 Amended 57534
1243.1 Amended 57534
1243.2 Amended 57534
1244.3 Heading revised; (c) through (f) added **53735**
1244.9 Amended 57534

Chapter XII—Transportation Security Administration, Department of Transportation (Parts 1500—1599)

Chapter XII Established; interim **67701**
1500 (Subchapter A) Added 8351
1502 Added 48049
1503 Added; interim 51483
1510 Transferred to Subchapter A 8351
1510.17 (b) and (c) revised; interim 14881
1511 Added; interim 7929
Policy statement 21582, 56496
1511.7 Corrected 8579
1520 (Subchapter B) Added 8351
1540 (Subchapter C) Added 8353
1540.5 Amended 8209
1540.107 Revised 41639
1540.111 (a)(1) revised 41639
1542 Added 8355
1544 Added 8364
1544.1 (a)(1) revised 8209
1544.101 (c), (f) and (g) revised; (d) and (e) added 8209
(f) revised 41639
1544.103 (c)(1) and (15) revised; (c)(21) added 8209
1544.230 Added 8209
1544.237 Added 8210
1546 Added 8377
1548 Added 8382
1550 Added 8383

Proposed Rules:

29 3266
32 3266
40 61306
71 58578
107 ....**63096**
....4941, 6667, 11456, 22028, 36138
171 ....**50147, 59220, 63096**
....4941, 6667, 15510, 21328, 22028, 36138
172 ....**63096**
....4941, 6667, 15510, 21328, 22028, 36138
173 ....**50147, 59220, 63096**
....852, 4941, 6667, 8220, 15510, 21328
174 ....**50147, 59220**
....21328
175 ....**50147, 59220**
....6669, 8769, 15510, 21328, 32002
176 ....**50147, 59220**
....3673, 21328
177 ....**50147, 59220, 63096**
....4941, 6667, 8220, 21328, 22028, 36138, 46622
178 ....**50147, 59220, 63096**
....4941, 6667, 21328
180 ....**63096**
....4941, 6667
191 16355
192 ....1108, 1537, 3675, 16355
195 ....3675, 16355, 48844, 56970, 59045
209 ....**51362**
215 14665
219 ....**64000**
....3138
234 ....**51362**
236 ....**51362**
241 2179
390 ....**53373**
391 ....**53373**
392 ....**53373**
393 ....**53373**
....12782
395 ....**53373**
396 ....**53373**
397 46624
512 21198
529 710
531 710

NOTE: **Boldface page numbers indicate 2001 changes.**

CHANGES OCTOBER 1, 2001 THROUGH SEPTEMBER 30, 2002

TITLE 49 *Proposed Rules:—Con.*

533 .....710, 3470, 4379, 5767, 19536
535 710
537 710
538 .....710, 713, 10873
541 .....710, 43075
542 710
543 710
544 .....710, 14667
545 710
551 710
552 710
553 710
554 710
555 710
556 710
557 710
564 710
565 710
566 710
567 .....**65536**
.....710, 4695, 5084, 12790, 15769, 20943
568 .....710, 4695
569 710
570 710
571 .....**51629, 53376, 55623, 59549, 59769, 65536**
.....5084, 10050, 14903, 15154, 15769, 20943, 41365, 44416, 46149, 48117, 48599, 49656, 51928, 56976, 59799, 59800
572 .....710, 22381
573 .....**64078, 64087, 65165**
.....710, 48852
574 .....**66190, 65536**
.....710, 5084, 15769, 20943
575 .....**56048, 65536**
.....710, 5084, 15769, 20943
576 .....**66190**
.....710, 12800
577 .....**64078, 64087**
.....710
578 710
579 .....**51907, 66190**
.....710
580 56976
581 56976
582 56976
583 56976
584 56976
585 56976
586 56976
587 .....**51629**
.....56976
588 56976
591 12806
594 53552
613 59219
621 59219
622 59225
623 59225
1002 57554
1109 57557
1114 57557
1511 12954

TITLE 50—WILDLIFE AND FISHERIES

Chapter I—United States Fish and Wildlife Service, Department of the Interior (Parts 1—199)

11 Nomenclature change 38208
14.12 Revised 11262
16.11 (a) revised 39868
17 Comment requests 13095
Technical correction 15338
17.11 (h) table amended **50350, 51339, 59373, 63001, 63775, 66811**
(h) table amended....10112, 18382, 19836, 37721, 40810, 44392, 44515, 51129, 52426, 52889, 54053
(h) table amended; eff. 7–22–02 through 3–19–03 47739
(h) table amended; eff. 10–11–02 57679
(h) table amended; eff. 10–28–02 61034
17.12 (h) table amended **51606**
(h) table amended 1668, 3125, 5525, 11449, 36837, 37351, 37520, 44381, 54975
17.40 (m) added 37721
17.43 (b) added 40811
17.84 (e) revised; (m) added 52427
17.95 (b) amended **63776**
(i) amended 18383
(a) amended 19836
(f) amended 44515, 54053
(b) amended; eff. 10–11–02 57680
(f) amended; eff. 10–28–02 61034
17.96 (a) amended 36837, 37351, 37520, 54975
17.102 Amended 693
17.108 (b) note removed; (c) added 693
17.108 (a) introductory text and (b) revised; (a)(7) amended; (a)(8) through (11) and (c)(3), (4) and (5) added; eff. 1–20–03 59417

NOTE: **Boldface page numbers indicate 2001 changes.**

CHANGES OCTOBER 1, 2001 THROUGH SEPTEMBER 30, 2002

18.30 Regulation at 66 FR 1907 confirmed; (a)(4)(iv) revised **50851**
20 Frameworks 54702, 59110
20.100—20.110 (Subpart K) Amended 59360
20.101 Revised 55627
20.102 Revised 55628
20.103 Revised 55629
20.104 Revised 55635
20.105 Table corrected **56780, 56781**
(a) through (f) revised 55638
20.106 Revised 55651
20.109 Revised 55653
20.110 (a), (b), (f), (h), (i), (k) (l), (o), (p), (q) and (s) revised; (t) through (bb) added 59388
20.220 Revised 55664
25.41 Revised 58942
25.43 Revised 58943
32.2 Section heading and (f) revised; (l) added 58943
32.3 Section heading and (e) revised 58943
32.5 Section heading and (e) revised 58943
32.6 Section heading and (e) revised 58943
32.7 Section heading and introductory text revised 58943
32.22 Amended 58943
32.24 Amended 58943
32.28 Amended 58944
32.29 Amended 58944
32.32 Amended 58944
32.35 Amended 58945
32.37 Amended 58945
32.38 Amended 58946
32.41 Amended 58946
32.42 Amended 58946
32.45 Amended 58946
32.47 Amended 58948
32.50 Amended 58948
32.52 Amended 58948
32.53 Amended 58949
32.55 Amended 58949
32.56 Amended 58949
32.57 Amended 58949
32.60 Amended 58949
32.62 Amended 58950
32.63 Amended 58950
32.64 Amended 58950
32.66 Amended 58951
32.69 Amended 58952
32.72 Amended 58953
37.47 Amended 38208
84 Added 49267
92 Added 53517
100 Temporary regulations **54931, 54934**
Emergency closures and adjustments **55092, 56610**
Temporary regulations 42135, 54572
100.1—100.9 (Subpart A) Revised 30563
100.10—100.21 (Subpart B) Revised 30563
100.22 Revised 30570
100.23 Revised 30570
100.24 (a)(2) revised 5893
Revised 43714
100.25 Revised 43722
100.26 Added; eff. through 6–30–03 43726
100.27 Added; eff. 3–9–02 through 2–28–03 5896
(i)(11)(xii) and (xiii) correctly added 36810
100.28 Added; eff. 3–9–02 through 2–28–03 5896

Chapter II—National Marine Fisheries Service, National Oceanic and Atmospheric Administration, Department of Commerce (Parts 200—299)

216.125 (b)(1) revised 2824
216.141—216.147 (Subpart M) Added 49874
216.180—216.191 (Subpart Q) Added 46785
222 Fishing restrictions **65658**
Temporary regulations 20054, 21585
Fishing restrictions 34622, 37723
222.102 Amended; interim 13101
Amended; interim 41203
222.305 (a)(1) revised; (a)(3) added; eff. 10–15–02 57973
223 Policy statement **55749**
Fishing restrictions **65658**
Regulation at 64 FR 55864 confirmed 18833
Temporary regulations 20054, 21585
Fishing restrictions 34622, 37723
Authority citation revised 41203
223.203 (a), (b)(1) and (c) revised; introductory text, (b)(14) through (22) and Appendix A added 1129
223.205 (b)(14) and (15) revised; (b)(16) added; interim 41203

NOTE: **Boldface page numbers indicate 2001 changes.**

CHANGES OCTOBER 1, 2001 THROUGH SEPTEMBER 30, 2002

TITLE 50 Chapter II—Con.

223.206 (d)(7) added; interim **50354**
(d)(2)(ii)(A)(3) corrected **52362**
(d)(1) revised **67496**
(d) introductory text suspended; (d)(8) and (e) added; interim 13101
Regulation at 64 FR 55863 confirmed 18833
(d)(2)(v) added; interim 41203
(d)(7) revised 56934
224 Policy statement **55749**
224.101 (a) revised 21598
224.104 (d) added **67496**
229 Fishing restrictions 20699, 44092
229.2 Amended 1141, 1313
229.3 (k) revised 1313
(k) revised; eff. 10–23–02 59477
229.32 (g)(3) added 1141
(g)(4) added; interim 1150
(c)(5)(ii)(A) introductory text heading, (*2*), (8)(ii), (9)(i), (iii), (iv), (d)(7) and (8) revised; note added 1313
(d)(7)(ii) corrected 15494
230 Quotas **52712, 64378**
Quotas 20055

Chapter III—International Fishing and Related Activities (Parts 300—399)

300 Quotas **53735, 58073**
Fishing restrictions **56038**
Temporary regulations 12885
Quotas 14881
Inseason adjustment 30604, 44778, 46420, 58731

Chapter VI—Fishery Conservation and Management, National Oceanic and Atmospheric Administration, Department of Commerce (Parts 600—699)

600 Inseason adjustments **50851, 63199**
Temporary regulations **54721**
Technical correction **55599**
Temporary regulations 1540, 57534
Technical correction ... 3821, 3823, 3824, 7289, 15338, 40871, 48571, 55166
Fishery management measures 10490
Fishery management measures; eff. 9–10–02 through 3–12–03 57973
Inseason adjustment 30604, 44778
600.10 Amended 2375
600.120 Revised **57886**
600.125 Revised **57887**
600.135 Revised **57887**
600.150 Revised **57887**
600.155 Revised **57887**
600.205 Revised **57888**
600.245 (a) removed; (b), (c) and (d) redesignated as (a), (b) and (c) **57888**
600.805—600.815 (Subpart J) Revised 2376
600.905—600.930 (Subpart K) Revised 2376
600.1019—600.1023 (Subpart M) Added 6200
622 Temporary regulations **54723, 57396, 58410, 60161**
Temporary regulations 4210, 14660, 44569
Comment request 4677
Fishery management measures 10113, 50367
Trip limit reduction 11055
Policy statement 21598
622.1 (b) Table 1 amended 22362
622.2 Amended 51078
622.4 (a)(2)(vi) amended 22362
(a)(1) and (g) revised; (r) added 43562
(a)(2)(ix) added; eff. 12–5–02 51078
622.5 (b)(1) revised; eff. 12–26–02 43565
622.6 (b)(1)(i)(B) amended 22362
(a)(1)(i) introductory text revised; eff. 12–5–02 51078
622.7 (z) revised 22361
(b) and (f) revised 43565
622.17 Revised 22361
622.31 (k) added 51079
622.34 (d) revised 47468
622.38 (h) amended 22362
622.40 (b)(3)(i) amended; (b)(3)(ii)(B) and (d)(2)(ii) revised 22362
622.43 (a)(3)(ii) revised; eff. 12–26–02 43565
622.48 (g) revised 22362
635 Quotas **53346, 57397**
Temporary regulations **54165**
Closure **63002**
Inseason adjustments **64378**
Technical correction 8211
Inseason adjustments 39869, 47470, 59477
Temporary regulations 56934

NOTE: **Boldface page numbers indicate 2001 changes.**

CHANGES OCTOBER 1, 2001 THROUGH SEPTEMBER 30, 2002

635.2 Amended 45400
635.5 (a)(4) and (5) added 45400
635.20 (e)(1) suspended (temporary)....**67121**
Regulation at 66 FR 67121 eff. date extended to 12–30–02....37354
635.21 (a)(4), (c)(5)(iii) and (6)(v) amended....1669
(a)(3), (c)(5)(iii), (d)(3)(v) and (vi) added; (c)(2) and (d)(3)(iv) revised; eff. 10–7–02 45400
(a)(4) added....47469
635.27 (b)(1)(i), (ii), (iv)(A) and (C) suspended; (b)(1)(iv)(D), (v) and (vi) added **67121**
Regulation at 66 FR 67121 eff. date extended to 12–30–02....37354
635.28 Regulation at 66 FR 67121 eff. date extended to 12–30–02 37354
635.30 (c)(1), (2) and (3) revised 6201
635.31 (c)(3) and (5) revised 6201
635.71 (d)(6) and (7) revised 6201
(a)(36) and (37) added 45401
(a)(30) revised 47469
640.7 (v) added....47469
640.26 Added....47469
648 Suspension of surf clam minimum size limit....**54723**
Temporary regulations **55599, 56041, 58074**
Inseason adjustment....**56039**
Daily trip limit....**56040**
Quotas **57398, 58073, 63002, 65660, 67122**
Fishery management measures **65454**
Temporary regulations 1909, 20056, 37725, 38908, 44570, 45401, 50604, 53520, 54747, 56765
Quotas 2824, 38908, 57758, 61040
Inseason adjustment....49621, 56229
648.2 Amended; interim....21143, 50304
648.4 (a)(1)(i)(I)(*2*) and (c)(2)(iii) revised; interim....50304
648.7 (b)(1)(iii)(B) revised; (b)(1)(iii)(C) redesignated as (b)(1)(iii)(D); new (b)(1)(iii)(C) added....3444
648.10 (c)(1) suspended; (c)(6) added; interim....21144
(c)(1) revised; interim....50305
648.14 (a)(92) and (u)(1) revised **66357**
(a)(92) corrected 3126
(z)(2) introductory text revised 5242
(aa)(4) revised; (aa)(5) and (6) removed 6201
(a)(35) through (45), (47), (49) through (53), (90), (101), (102), (104), (112), (116), (121), (b)(2), (c)(10), (13), (19), (20), (23) through (26), (29) through (31), (g)(2), (3) and (z)(2)(i) suspended; (a)(123) through (148), (b)(3), (c)(32) through (37) and (g)(4) through (6) added; interim....21144
(a)(149) through (151) added; interim 30332
(a)(149) through (151) removed; interim 38609
(a)(35), (42), (43), (45), (47), (52), (102), (112), (116), (b)(1), (2), (c)(7), (8), (13), (14), (15), (23), (26), (29), (31) and (z)(2)(i) revised; (a)(123) through (126), (b)(3), (4), (c)(32) and (33) added; (c)(20) removed; interim 50305
648.21 (f)(3) added....3627
(a)(1) and (d)(1) revised; (a)(4) and (5) added 44394
648.53 (e) suspended; (g) added; interim 21145
648.80 (a)(3)(i)(A), (7)(i)(B), (8)(i)(A), (B), (14)(i)(B), (C) and (b)(3)(i)(B) amended; (a)(3)(i)(B), (4)(i)(B), (C), (9)(i)(D)(*1*), (*2*), (b)(3)(i)(A) and (c)(2)(iii) revised....5242
(a) through (d) and (g) through (i) suspended; (j) through (p) added; interim....21145
Regulation at 67 FR 30331 eff. date corrected in part 30331
(n)(6) added; interim....30332
(n)(6) removed; interim 38609
(a), (b) (c)(1), (2), (d)(2), (e)(2), (h)(1) and (i)(8) revised; (c)(2)(iv) and (5) added; interim 50306
648.81 (a) through (i), (n) and (o) suspended; (p) through (w) added; interim....21154
(u)(1) correctly revised; eff. date corrected; interim 30332
(u) heading and (1) revised; interim 38609

NOTE: **Boldface page numbers indicate 2001 changes.**

CHANGES OCTOBER 1, 2001 THROUGH SEPTEMBER 30, 2002

TITLE 50 Chapter VI—Con.

(c)(2)(iii)(B), (d), (g)(1), (2)(iii), (iv), (v), (h), (i) and (n) revised; interim 50316
648.82 (b)(6), (7), (e), (k)(1)(i), (ii) and (v) suspended; (b)(8), (9), (k)(1)(viii), (ix) and (l) added; interim 21156
(b), (k) introductory text, (1), (i), (ii) and (2) revised; (k)(1)(vi) and (vii) removed; (k)(3), (4), (5) and (l) added; interim 50318
648.83 (a)(1) suspended; (a)(3) added; interim 30333
(a)(3) revised; interim 38609
(a)(1) revised; interim 50302
648.86 (d) and (e) headings revised 5243
(b)(4), (d)(2) and (e)(2) suspended; (b)(5), (d)(4) and (e)(4) added; interim 21157
(b)(1)(i), (ii)(A), (b)(2) and (3) revised; (h) added; interim 50321
648.88 (a) introductory text, (1) and (c) revised; interim 50322
648.89 (b) through (e) suspended; (f) through (i) added; interim 21157
(b)(1), (c) and (e)(1) revised; interim 50322
648.90 (a)(2) amended 5244
648.91 (c)(1)(i) and (ii) suspended; (c)(1)(v) and (vi) added; interim 21158
(c)(1)(i) and (ii) revised; interim 50323
648.92 (b)(8)(i) and (ii) suspended; (b)(8)(vi) added; interim 21158
(b)(1) suspended; (b)(9) added; interim; eff. to 11–18–02 35931
(b)(2) and (8)(i) revised; interim 50323
648.94 (b)(1) through (7) and (c)(2) suspended; (b)(8) through (11) and (c)(7) added; interim; eff. to 11–18–02 35931
648.100 (d) introductory text amended; (d)(1)(ii) revised 6880
(d) introductory text heading added 50372
648.102 Revised 50372
648.103 (b) revised 50372
648.105 (a) amended 50372
648.107 Revised 50372
648.120 (d)(4), (5) and (6) removed; (a) and (c) revised; (d)(3) added 6880
648.122 (g) revised 50372
648.123 (a)(1) revised **66357**
648.124 (b) revised 50373
648.125 (a) amended 50373
648.140 (c) and (d)(2) revised; (d)(3) and (4) added 6881
648.142 Revised 50373
648.143 (a) revised **66357**
(b) revised 50373
648.144 (a)(1)(i) and (b)(2) revised **66357**
648.145 (d) revised **66358**
648.200 (a) amended 3446
648.202 (a) amended; (f) added 3446
648.230 (a) revised; eff. to 4–30–03 30616
648.235 (c) added 6201
648.260—648.268 (Subpart M) Regulation at 66 FR 23184 eff. date extended **56781**
649.42 (c)(2) revised; (c)(3) added 4133
649.45 (a)(4)(iii) and (iv) revised 4133
654.7 (o) added 47469
654.28 Added 47469
660 Fishing restrictions **49875, 57687**
Inseason adjustments **50851, 52062, 63199, 66811**
Reallocation **54166**
Temporary regulations **54721**
Technical correction **55599**
Temporary regulations 1540, 16322, 52892, 56497, 57345, 57534, 58733
Inseason adjustments 20056, 30604, 44778, 47334, 49875, 50835, 52889, 52891, 60599, 61041
Technical correction 3821, 3823, 3824, 7289, 40871, 48571, 55166
Specifications 18117
Demonstration project proposals 18512
Fishery management measures 30616, 47470
Restrictions 39632
OMB number 57346
Fishery management measures; eff. 9–10–02 through 3–12–03 57973
Reallocation 60601
660.1 (c) added 6201
660.12 Amended; eff. to 6–8–02; interim **63632**

NOTE: **Boldface page numbers indicate 2001 changes.**

CHANGES OCTOBER 1, 2001 THROUGH SEPTEMBER 30, 2002

Amended 4371, 11945, 34412
Amended; eff. 10–4–02 56501
660.14 (a) revised; eff. 10–04–02 56501
660.21 Regulation at 66 FR 31564 eff. date extended to 6–8–02 ....**63630**
(l) added 40235
(l) and (d) through (k) redesignated as (n) and (e) through new (l); new (l)(1) revised; (d) and (m) added 56502
660.22 (uu) added 4371
(nn) suspended; (vv) and (ww) added; interim 16325
(hh) and (ii) removed; (jj) through (tt) added 40235
Regulation at 66 FR 31564 eff. date extended to 6–8–02 ....**63630**
(z) through (dd) revised; (ee) and (ii) added 34412
Amended; (i) revised; (vv) added 56502
660.23 Regulation at 66 FR 31564 eff. date extended to 6–8–02 ....**63630**
660.28 Regulation at 66 FR 31564 eff. date extended to 6–8–02 ....**63630**
660.32 Regulation at 66 FR 31564 eff. date extended to 6–8–02 ....**63630**
(a)(1) and (2) redesignated as (a)(4) and (5); new (a)(1) and (2) added; (a)(3) revised 40236
Corrected 48576
660.33 Regulation at 66 FR 31564 eff. date extended to 6–8–02 ....**63630**
Added 40236
660.34 Regulation at 66 FR 31564 eff. date extended to 6–8–02 ....**63630**
(i) added; interim 16325
Redesignated from 660.36 and revised 40237
660.35 (a)(7) suspended; (a)(10) added; eff. through 6–8–02; interim **63632**
(h) table amended; eff. to 7–29–02 ....**59545, 59749, 63001**
Regulation at 66 FR 31565 eff. date extended to 6–8–02 ....**63630**
Added 34412
660.36 Regulation at 66 FR 31565 eff. date extended to 6–8–02 ....**63630**
Added 34413
Redesignated as 660.34 40237
660.37 Added 4371
660.38 Added 4371
660.82 (c) introductory text revised 11945
660.86 Revised 11945
660.88 Revised 11945
660.323 (a)(2)(ii) revised 10525
(a)(2)(ii)(A) revised 15338
660 Figure 2 amended 4371
Table 1 revised 11945
Figure 3 removed 34412
679 Temporary regulation **50576, 52713, 53736, 55128, 64380**
Reallocation **50858**
Notification **64915**
Fishery management measures 1160, 1163
Notification 3447, 9928
Temporary regulations 3126, 3446, 3825, 4677, 6202, 6662, 6882, 8906, 9416, 10113, 10635, 10847, 11262, 11608, 12486, 13101, 14882, 15126, 16325, 20057, 34624, 35448, 36541, 37726, 40621, 41639, 45069, 45673, 45920, 45921, 46611, 47335, 47336, 47471, 47472, 47740, 48416, 48417, 49877, 50604, 51129, 51130, 51499, 55730, 56230, 56231, 56934, 57184, 57185, 60602, 61291, 61292
Comment request 4677, 34860
Recordkeeping and reporting requirements 5749
Bycatch rate standards 36845
Table 3 correctly added 46024
Inseason adjustments 56766
Reallocation 57183
679.1 Nomenclature change 4148
(g) amended 13293
(i) heading revised 44094
679.2 Amended 999, 4106, 13293, 18138
Nomenclature change 4148
Corrected 22010, 22017, 22018, 55170
679.4 (b)(5)(iv)(E) and (F) added 999
(a)(1) through (6) redesignated as (a)(3) through (8); (a) introductory text, (1), (2) and (3)(v) added; (a) heading, (3) heading, (b)(3), (4)(ii), (5), (d) heading, (2), (3) heading, (i)(A), (f)(2) and (4)(ii) revised 4107
Nomenclature change 4148

NOTE: **Boldface page numbers indicate 2001 changes.**

CHANGES OCTOBER 1, 2001 THROUGH SEPTEMBER 30, 2002

TITLE 50 Chapter VI—Con.

(k)(1)(i) revised; (k)(9) added; eff. in part 1–1–03 18138
Corrected 22010
(i) heading corrected 22018
(k)(9)(iii)(D) corrected 53321
679.5 (n)(2)(iii)(A)(*4*) added 999
(a) through (k), (l)(1) through (6), (7)(i)(C)(*3*)(*ii*), (*4*)(*i*), (D) and (m) through (o) revised 4108
Nomenclature change 4148
Corrected 5148
(a)(7)(iv)(C) table, (g)(4)(ii)(B) and (l)(2)(iv)(J)(1) corrected; (b)(5)(v) and (n)(3)(B)(4) correctly added 22011
679.6 Nomenclature change 4148
Heading, (a) and (f) corrected 22018
679.7 (a)(11), (b), (c)(3), (d)(16) and (23) suspended; (a)(18) and (k) added (temporary); (a)(7)(iii) through (vii), (17), (19), (d)(26) and (j) added 999
Nomenclature change 4148
(a)(10) and (11) revised 4132
(d)(26) removed; (d)(11), (16), (23) and (f)(8) revised; regulation at 67 FR 999 superseded in part 18139
(a)(18) correctly added; (f)(8) suspended; (f)(16) added; eff. in part through 7–8–02 21604
679.20 (a)(5)(i)(A), (ii)(B), (7)(i)(C)(*2*), (*3*), (ii)(A), (iii)(A), (B), (f)(2) and (3) suspended (temporary); (a)(5)(i)(B), (F), (ii)(C), (6)(ii), (iii), (7)(i)(C)(*4*), (*5*), (ii)(D), (E), (iii)(D), (8)(ii)(C), (iii), (11), (b)(2)(i), (ii), (d)(4) and (f)(4) added 1000
Nomenclature change 4148
(f)(4) removed; (f)(2) revised; regulation at 67 FR 1000 superseded in part 18139
(a)(7)(ii)(D) and (E) revised 21605
(a)(8)(iii) and (A) correctly revised 45673
679.21 (b)(1), (e)(1)(ii) and (iii) revised 4132
Nomenclature change 4148
679.22 (a)(5)(i), (ii), (iii), (7), (8) and (b)(2) suspended (temporary); (a)(5)(iv), (11), (12), (b)(3) and (6) added 1002
Nomenclature change 4148
(a)(11)(v) and (b)(3)(iii) revised 21605
679.23 (d)(2), (e)(2), (3) and (4)(iii) suspended (temporary); (d)(3), (4), (e)(4)(iv), (v), (5), (6), (7) and (i) added 1003
(e)(6)(i) suspended (temporary) 1004
Nomenclature change 4148
679.24 (b)(2) removed; (a) heading, (1) and (b)(3) revised 4133
Nomenclature change 4148
679.26 (b)(1)(vi) corrected **53122**
Nomenclature change 4148
679.28 (f)(3)(viii) added (temporary) 1004
(f)(3)(ii) and (iv) suspended; (f)(3)(viii) corrected; (f)(3)(ix) added; eff. through 7–8–02 21605
679.30 Nomenclature change 4148
679.31 (f) suspended (temporary); (g) added 1004
(d) revised 13293
679.32 (a)(2) and (e) suspended (temporary) 1004
(a)(2) removed; (a)(1) redesignated as (a) 4133
Nomenclature change 4148
(c)(1)(i) amended; (c)(2)(i)(A), (ii)(A) and (f)(4) revised 18140
679.40 (a)(2)(i)(C) and (D) added 4133
679.41 Nomenclature change 4148
(i)(2) removed; (i)(3) redesignated as (i)(2) 4133
679.42 (e) and (j)(2) through (4) revised; (i)(3) and (j)(7) added 20918
(c)(2) corrected 22011
679.43 Nomenclature change 4148
679.50 (c)(4)(i) suspended; (c)(4)(iv) added (temporary); (c)(1)(x) and (6) added 1005
Nomenclature change 4148
(c)(4)(vi)(B) suspended; (c)(4)(vi)(C) added; eff. through 7–8–02 21605
679 Table 14A correctly added **55124**
Table 15 correctly revised **55125**
Table 16 correctly added **55126**
Table 18 correctly added **55128**
Tables 4, 5 and 6 suspended (temporary); Tables 21, 22, 23 and 24 added 1005

NOTE: **Boldface page numbers indicate 2001 changes.**

CHANGES OCTOBER 1, 2001 THROUGH SEPTEMBER 30, 2002

Figure 3b revised; Figures 19 and 20 added....4134
Figure 3 amended....4148
Table 23 amended....21605
Table 9 corrected....22008, 22012
Table 10 corrected....22008, 22013
Table 11 corrected....22009, 22016

Proposed Rules:

10....**52282**
16....48855, 49280
17....**50383, 51362, 53573, 53756, 54808, 56265, 56508, 57526, 57560, 58706, 59550, 59769, 63349, 63654, 66384, 67165, 66868**
....280, 1712, 3675, 3849, 3940, 5780, 6214, 6459, 6578, 7122, 8499, 9806,10118, 13123, 14671, 15159, 15856, 16492, 18572, 30641—30645, 32003, 34422, 34522, 34893, 35942, 36851, 36968, 37108, 37752, 38059, 39106, 39206, 39936, 40633, 40657, 41367, 41669, 41918, 42217, 44934, 45696, 46440, 46441, 46450, 46626, 46951, 47154, 47758, 49657, 50626, 51530, 51948, 52419, 53396, 54262, 54607, 54761, 54763, 54764, 54766, 55064, 55758, 56254, 56257, 57558, 57783, 57784, 58580, 59239, 59241, 59809, 59811, 59884, 60206
18....39668
20....**51919, 52077, 56266, 58707, 63665**
....12501, 31754, 40128, 47224, 53690
21....**52077, 56266, 63349, 63665**
25....41920
32....41920
92....16707
100....6334
216....**55909**
....4379, 19370, 44132
222....**50148, 53385, 53194, 57930, 64793, 65873**
....7122, 15160, 31172
223....**50148, 52567, 53194, 53195, 53385, 57930, 64793, 65676**
....6215, 15160, 31172, 38459, 39328, 40679, 44133, 48601, 57204, 59243, 61055
224....**64793, 65676, 59243**
....6215, 15160, 39328, 44133, 48601, 57204, 61055
226....6215, 7660, 39106, 40679, 48601, 51530, 55767
228....30646
229....**49896, 50160, 50390, 59394**
....14690
300....3867, 6220, 54767
571....21806, 21836
600....**53575, 54192, 59552, 59553**
....1555, 5558, 7341, 7342, 13744, 15516, 19152, 19154, 20715, 20943, 21618, 43265, 45444, 45445, 45697, 47504, 52926, 52927, 54161, 54767
622....**52370, 53579, 55910, 59221**
....1323, 3679, 4696, 5780, 7123, 7344, 8503, 8926, 13587, 16359, 31173, 38060, 40263, 48603, 49284, 49665, 53769, 53771, 56516, 57785
635....**57409, 66386**
....629, 5780, 17349, 20716, 20944, 22165, 43266
640....5780
648....**51000, 53575, 53769, 53770, 54498, 56052, 58097, 59404, 63012, 63666, 64392, 67166**
....1324, 6479, 9646, 10119, 11276, 13303, 16079, 16362, 21206, 22035, 36139, 36556, 39329, 41936, 44139, 44792, 45447, 54607, 54609, 55191, 55192, 56525, 57207
654....5780, 19155, 42744
660....**51367**
....1186, 1555, 5962, 8927, 11971, 17353, 17354, 18576, 20945, 30346, 38245, 39330, 42525, 42750, 45952, 52928, 52929, 59813, 61061, 61062
679....**49908, 51001, 52090, 59225, 59228, 59771, 65028, 66390**
....1325, 15517, 34424, 40680, 44794, 48604, 54610, 54767, 56692, 58452
697....282, 4697, 45445, 56800

NOTE: **Boldface page numbers indicate 2001 changes.**

2001

66 FR Page

17479–17619	Apr. 2
17621–17774	3
17775–18034	4
18035–18184	5
18185–18393	6
18395–18520	9
18521–18715	10
18717–18867	11
18869–19079	12
19081–19379	13
19381–19711	16
19713–19846	17
19847–20080	18
20081–20181	19
20183–20376	20
20377–20584	23
20585–20732	24
20733–20898	25
20899–21045	26
21047–21270	27
21271–21630	30
21631–21850	May 1
21851–22105	2
22107–22420	3
22421–22898	4
22899–23134	7
23135–23532	8
23533–23830	9
23831–24042	10
24043–24261	11
24263–26782	14
26783–27012	15
27013–27442	16
27443–27589	17
27591–27823	18
27825–28048	21
28049–28358	22
28359–28637	23
28639–28830	24
28831–29008	25
29009–29213	29
29215–29443	30
29445–29659	31
29661–29894	June 1
29895–30055	4
30057–30285	5
30287–30627	6
30629–30800	7
30801–31105	8
31107–31373	11
31375–31833	12
31835–32206	13
32207–32528	14
32529–32711	15
32713–32890	18
32891–33012	19
33013–33154	20
33155–33457	21
33459–33629	22
33631–33827	25
33829–34081	26
34083–34352	27
34353–34522	28
34523–34781	29
34783–35075	July 2
35077–35363	3
35365–35527	5
35529–35749	6
35751–35888	9
35889–36143	10
36145–36440	11
36441–36694	12
36695–36905	13
36907–37102	16
37103–37395	17
37397–37574	18
37575–37882	19
37883–38135	20
38137–38348	23
38349–38522	24
38523–38890	25
38891–39084	26
39085–39265	27
39267–39404	30
39405–39613	31
39615–40105	Aug. 1
40107–40572	2
40573–40838	3
40839–41128	6
41129–41438	7
41439–41754	8
41755–42104	9
42105–42412	10
42413–42586	13
42587–42727	14
42729–42927	15
42929–43064	16
43065–43459	17
43461–43760	20
43761–44024	21
44025–44289	22
44291–44520	23
44521–44944	24
44945–45150	27
45151–45561	28
45563–45747	29
45749–45919	30
45921–46210	31
46211–46363	Sept. 4
46365–64508	5
46509–46692	6
46693–46935	7
46937–47059	10
47061–47378	11
47379–47570	12
47571–47875	13
47877–47948	14

47949–48083	17
48085–48202	18
48203–48322	19
48323–48526	20
48527–48784	21
48785–48948	24
48949–49084	25
49085–49269	26
49271–49510	27
49511–49822	28
49823–50093	Oct. 1
50095–50285	2
50287–50524	3
50525–50807	4
50809–51289	5
51291–51553	9
51555–51817	10
51819–52013	11
51555–52306	12
52307–52481	15
52483–52656	16
52657–52848	17
52849–53071	18
53075–53328	19
53329–53501	22
53503–53710	23
53711–53941	24
53943–54096	25
54097–54409	26
54411–54640	29
54641–54908	30
54909–55066	31
55067–55554	Nov. 1
55555–55869	2
55871–56029	5
56031–56193	6
56195–56424	7
56425–56594	8
56595–56752	9
56753–56966	13
56967–57353	14
57355–57644	15
57645–57836	16
57837–58047	19
58049–58348	20
58349–58653	21
58655–58912	23
58913–59134	26
59135–59351	27
59353–59528	28
59529–59671	29
59673–59671	30
60139–62906	Dec. 3
62907–63147	4
63149–63306	5
63307–63486	6
63487–63620	7
63621–63903	10
63905–64093	11
64095–64347	12
64349–64734	13
64735–64907	14
64909–65090	17
65091–65421	18
65423–65595	19
65597–65810	20
65811–66291	21
66293–66704	26
66705–67068	27
67069–67476	28
67477–67702	31

2002

67 FR Page

1–264	Jan. 2
265–478	3
479–638	4
639–790	7
791–1066	8
1067–1274	9
1275–1412	10
1413–1602	11
1603–1858	14
1859–2130	15
2131–2316	16
2317–2548	17
2549–2792	18
2793–3034	22
3035–3426	23
3427–3580	24
3581–3810	25
3811–4166	28
4167–4324	29
4325–4648	30
4649–4868	31
4869–5036	Feb. 2
5041–5194	4
5195–5430	5
5431–5720	6
5721–5920	7
5921–6158	8
6159–6368	11
6369–6638	12
6639–6822	13
6823–7054	14
7055–7258	15
7259–7582	19
7583–7940	20
7941–8176	21
8177–8460	22
8461–8704	25
8705–8858	26
8859–9184	27
9185–9388	28
9389–9580	Mar. 1
9581–9888	4
9889–10098	5
10099–10318	6
10319–10598	7
10599–10826	8

10827–11030	11
11031–11210	12
11211–11382	13
11383–11554	14
11555–11888	15
11889–12440	18
12441–12828	19
12829 082	20
13083–13244	21
13245–13552	22
13553–13702	25
13703–14626	26
14627–14842	27
14843–15094	28
15095–15332	29
15333–15462	Apr. 1
15463–15706	2
15707–16010	3
16011–16284	4
16285–16626	5
16627–16968	8
16969–17278	9
17279–17602	10
17603–17904	11
17905–18084	12
18085–18460	15
18461–18772	16
18773–19100	17
19101–19318	18
19319–19506	19
19507–19634	22
19635–20004	23
20005–20424	24
20425–20606	25
20607–20880	26
20881–21158	29
21159–21558	30
21559–21974	May 1
21975–22336	2
22337–30306	3
30307–30532	6
30533–30768	7
30769–31104	8
31105–31710	9
31711–31934	10
31935–32816	13
34383–34584	14
34585–34816	15
34817–34990	16
34991–35424	17
35425–35704	20
35705–35890	21
35891–36078	22
36079–36494	23
36495–36778	24
36779–37318	28
37319–37662	29
37663–37964	30
37965–38192	31
38193–38340	June 3
38341–38582	4
38583–38840	5
38841–39240	6
39241–39593	7
39595–39840	10
39841–40136	11
40137–40580	12
40581–40832	13
40833–41154	14
41155–41304	17
41305–41588	18
41589–41808	19
41809–42182	20
42183–42466	21
42467–42702	24
42703–42980	25
42981–43216	26
43217–43524	27
43525–44014	28
44015–44348	July 1
44349–44522	2
44523–44756	3
44757–45048	5
45049–45292	8
45293–45626	9
45627–45894	10
45895–46092	11
46093–46368	12
46369–46576	15
46577–46836	16
46837–447242	17
47243–47436	18
47437–47678	19
47679–48014	22
48015–48252	23
48353–48518	24
48519–48740	25
48741–48970	26
48971–49216	29
49217–49556	30
49557–49854	31
49855–50342	Aug. 1
50343–50580	2
50581–50790	5
50791–51064	6
51065–51458	7
51459–51750	8
51751–52382	9
52383–52594	12
52595–52840	13
52841–53280	14
53281–53460	15
53461–53722	16
53723–53872	19
53873–54084	20
54085–54324	21
54325–54564	22
54565–54726	23
54727–54940	26
54941–55100	27

55101–55318	28
55319–55688	29
55689–56210	30
56211–56474	Sep. 3
56475–56744	4
56745–56894	5
56895–57122	6
57123–57308	9
57309–57500	10
57501–57718	11
57719–57936	12
57937–58318	13
58319–58508	16
58509–58682	17
58955–59132	18
58683–58954	19
59133–59448	20
59449–59769	23
59769–60098	24
60099–60518	25
60519–60852	26
60853–61248	27
61249–61466	30

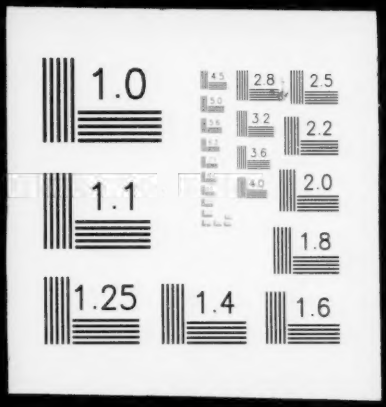
1.0
2.8
2.5
3.2
2.2
3.6
2.0
1.1
1.8
1.25
1.4
1.6